

GENERAL PURPOSE ENGINE

GCV160LA

PARTS CATALOGUE

2

FOREWORD INDEX

1

ENGINE GROUP

2

PART NUMBER INDEX

3

PART NAME INDEX

4

Instruction for use of parts catalogue

- **This parts catalogue was prepared based on the latest information available as of December 08, 2006.**
 - See the parts catalogue news for any revision that is made after December 08, 2006.
- **Always specify the part number when ordering a part.**
 - Check the model, type, serial numbers, color, maker, and the size as needed before ordering a part.
 - Note that the illustrations (part drawings) can differ from the actual parts in shape. They are given just to help you to refer to the parts.
- **When modifications or additions to this parts catalogue are made, a revised edition will be issued at an appropriate time, with successively progressing revision numbers on the cover. We recommend obtaining such revisions in order to keep your parts catalogue up-to-date at all times. To check whether a parts catalogue revision has been issued, please contact your Honda distributor.**

Initial version issue date **October 18, 2006**
Honda Motor Co., Ltd.

CONTENTS

	Page	Address No.	
● Instruction for use of parts catalogue	1	B 1	1
● How to refer to the part information	2	B 2	
● Part catalogue structure	3	B 3	
● When the parts were revised.....	4	B 4	
● Abbreviations used in the parts catalogue.....	4	B 4	
● How to check the part block and serial numbers.....	5	B 5	
● Models, parts catalogue codes and applicable serial numbers	6	B 6	
● Features of each type.....	7	B 7	
● Fuel hose, general purpose hoses and vinyl hose.....	8	B 8	
● Illustrated index	9	B 9	
● ENGINE GROUP.....	11	C 1	2
● PART NO. INDEX.....	33	E 1	3
● PART NAME INDEX.....	35	F 1	4

How to refer to the part information

A Reference with "Illustrated index"

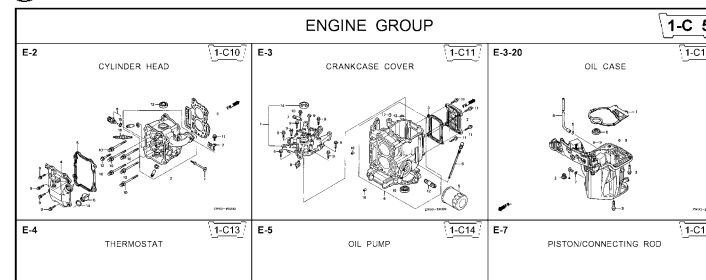

B Reference with "Part number index"

PART NO. INDEX					
Part Number	Address	Page	Rel.	Part Number	Address Page
06000				15212-ZW9-000	1-C14 3C
06316-ZW9-000	1-69	88	1	15220-ZW9-003	1-C14 3C
11000				15332-ZW9-000	1-E8 55
11300-ZW9-405	1-C11	27	1	15332-ZW9-A30	1-E11 5E
11300-ZW9-406	1-C11	27	1	15400-PFB-004	1-C11 27
11340-ZW9-000	1-C11	27	2	15422-ZW9-000	1-C14 3C
11342-ZW9-000	1-C11	27	3	15473-881-000	1-C14 3C
11381-ZW9-003	1-C12	28	1	15474-ZW9-000	1-C14 3C
				15611-921-000	1-C10 2E
				15655-ZW9-000	1-C11 27
				16000	
12000				16010-ZV4-005	1-D4 3E
12000-ZW9-405ZA	1-C11	27	4	16011-ZV4-005	1-D4 3E
12155-ZV4-A00	1-C13	29	1	16013-ZW9-003	1-D4 3E
12166-ZW9-000	1-C10	26	1	16016-ZW9-003	1-D4 3E
12209-GB4-681	1-C16	32	1	16016-ZW9-721	1-D4 3E
12210-ZW9-405ZA	1-C10	26	2	16023-ZW9-003	1-D4 3E
12216-ZE2-300	1-E8	55	1	16024-ZV4-650	1-D4 3E
	1-E11	58	1	16028-ZV4-650	1-D4 3E

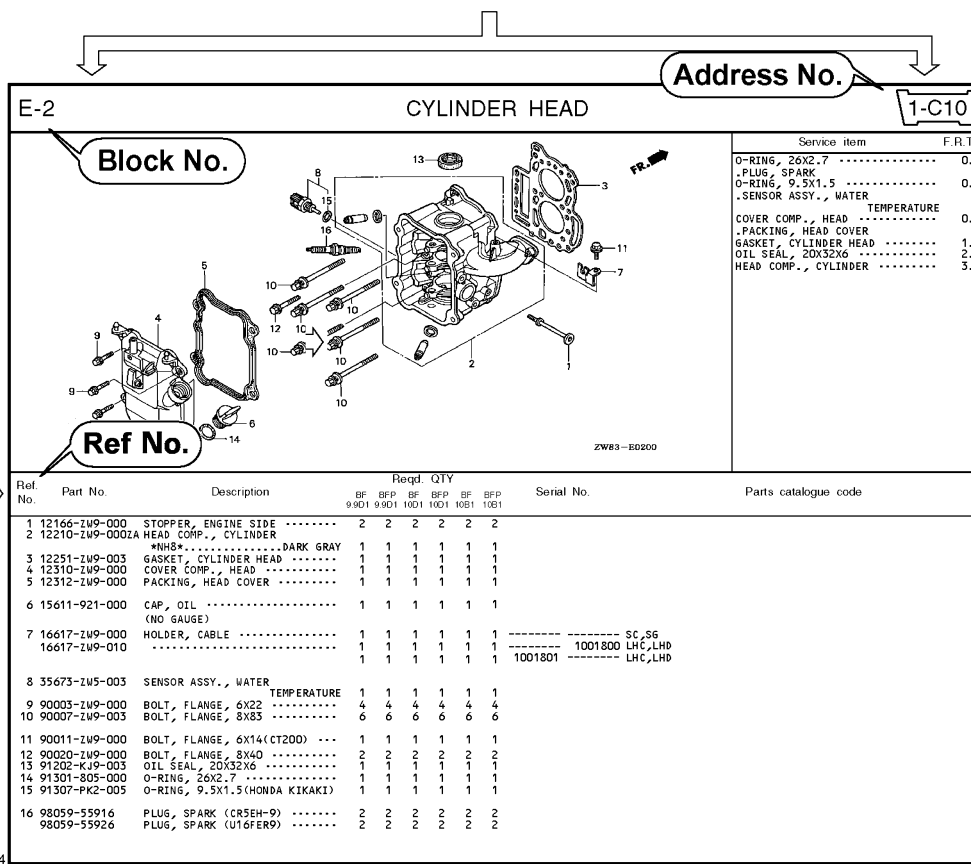

C Reference with "Part name index"

PART NAME INDEX				
Part name	Address	Page	Ref.	
[A]				
ABSORBER, FUEL	1-E15	62	5	BOLT,
ARMATURE COMP.	1-D11	43	7	BOLT,
ARM COMP., LINK JOINT	1-G6	85	18	BOLT,
ARM COMP., SHIFT LINK	1-G6	85	14	BOLT,
ARM COMP., TILT	1-F15	79	20	
ARM, FUEL PUMP ROCKER	1-C16	32	4	
ARM, REVERSE LOCK	1-F15	79	18	
ARM, SHIFT LINK	1-F11	74	7	
ARM, STOPPER	1-D1	33	12	BOLT,
ARM, THROTTLE REMOTE	1-F11	74	6	
ARM, VALVE ROCKER	1-C16	32	3	
[B]				
BAG, TOOL, 160MM	1-G5	84	10	
BAND	1-G6	86	37	
BAND B1, WIRE	1-F6	69	1	
BAND, CORD	1-F3	67	18	BOLT,
BAND, TUBE CLIP, 11MM	1-E15	63	20	
BAND, TUBE CLIP, 12.5MM	1-E15	63	19	BOLT,

Ref. No.	Part No.	Description	Reqd. QTY						Serial No.	Parts catalogue code
			99D1	99D1	1001	1001	1001	1001		
1	12166-ZW9-000	STOPPER, ENGINE SIDE	2	2	2	2	2			
2	12210-ZW9-000ZA	HEAD COMP., CYLINDER	1	1	1	1	1			
3	12251-ZW9-003	GASKET, CYLINDER HEAD	1	1	1	1	1			
4	12310-ZW9-000	COVER COMP., HEAD	1	1	1	1	1			
5	12312-ZW9-000	PACKING, HEAD COVER	1	1	1	1	1			
6	15611-921-000	CAP, OIL (NO GAUGE)	1	1	1	1	1			
7	16617-ZW9-000	HOLDER, CABLE	1	1	1	1	1		SC,SG	
	16617-ZW9-010		1	1	1	1	1	1001800	LHC,LHD	
			1	1	1	1	1	1001801	LHC,LHD	
8	35673-ZW5-003	SENSOR ASSY., WATER TEMPERATURE	1	1	1	1	1			
9	90003-ZW9-000	BOLT, FLANGE, 6X22	4	4	4	4	4			
10	90007-ZW9-003	BOLT, FLANGE, 8X83	6	6	6	6	6			
11	90011-ZW9-000	BOLT, FLANGE, 6X14 (CT200)	1	1	1	1	1			
12	90020-ZW9-000	BOLT, FLANGE, 8X40	2	2	2	2	2			
13	91202-KJ9-003	OIL SEAL, 20X32X6	1	1	1	1	1			
14	91301-805-000	O-RING, 26X2.7	1	1	1	1	1			
15	91307-PK2-005	O-RING, 9.5X1.5 (HONDA KIKAKI)	1	1	1	1	1			
16	98059-55916	PLUG, SPARK (CR5EH-9)	2	2	2	2	2			
	98059-55926	PLUG, SPARK (U16FER9)	2	2	2	2	2			

Page No.

2006.09.20 E

Part catalogue structure

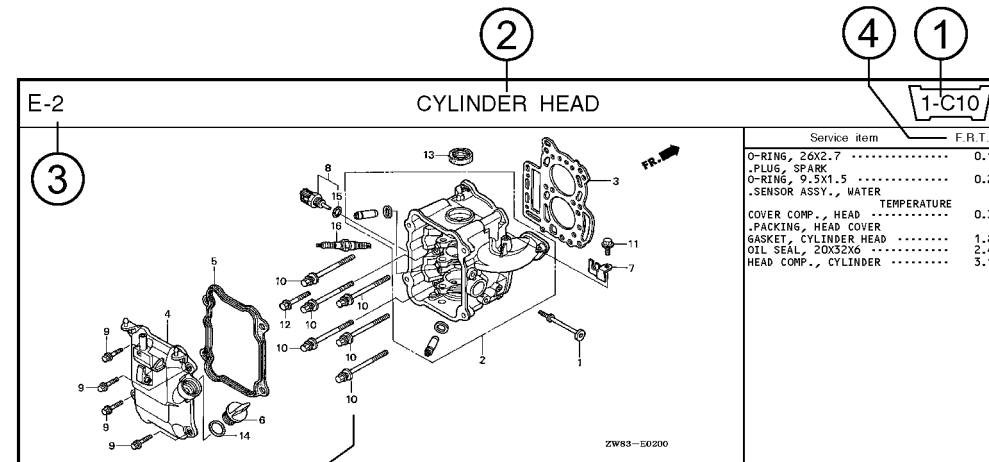

Ref. No.	Part No.	Description	Reqd. QTY						Serial No.	Parts catalogue code
			BF 9/901	BFP 9/901	BF 1001	BFP 1001	BF 1081	BFP 1081		
1	12166-zw9-000	STOPPER, ENGINE SIDE	2	2	2	2	2	2		
2	12210-zw9-000ZA	HEAD COMP., CYLINDER *NH8*	1	1	1	1	1	1		
3	12251-zw9-003	GASKET, CYLINDER HEAD	1	1	1	1	1	1		
4	12310-zw9-000	COVER COMP., HEAD	1	1	1	1	1	1		
5	12312-zw9-000	PACKING, HEAD COVER	1	1	1	1	1	1		
6	15611-921-000	CAP, OIL (NO GAUGE)	1	1	1	1	1	1		
7	16617-zw9-000	HOLDER, CABLE	1	1	1	1	1	1	SC,S6	
	16617-zw9-010		1	1	1	1	1	1	1001800 LHC,LHD	

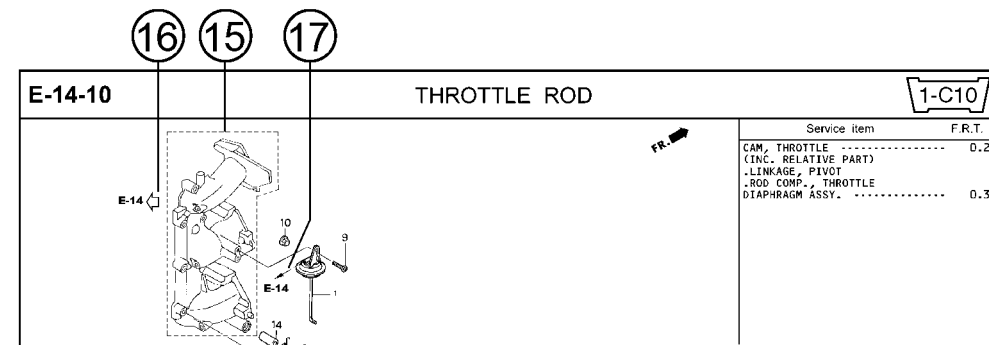

① Address number

- Address No. is provided (in place of the page No.) to help you refer to the part with the part No. or part name.

② Block title ③ Block number

④ Service item/Flat rate time

⑤ Reference number

- Title number marked with the parenthesis or parentheses indicates that it continues from the previous page.

⑥ Part number ⑦ Honda color code

⑧ Description

⑨ Assemblies

- Sections framed with broken lines in the exploded view drawings are available as complete assemblies. (Their individual parts can also be obtained.)

⑩ Color description

⑪ Note

- Notes are shown with the parentheses in the part name column.

⑫ Required quantity

- Required QTY shown in the parenthesis or parentheses indicates the optional part.
- Required QTY marked with "N" Indicates the optional part that should be selected as needed.
- Required QTY indicates the number of the part used in the block.

⑬ Serial number

⑭ Type

- When the type column is blank, it indicates that the part is applicable to all types.
- As the type of the actual unit may differ from the "parts catalogue, type" please refer to "Models, types and applicable serial numbers" for confirmation.

⑮

- Parts enclosed within a dotted line are covered in a different block.

⑯

- A hollow arrow indicates the block No. for the parts enclosed within a dotted line .

⑰

- A solid arrow indicates the block No. the part in question is connected to.

When the parts were revised

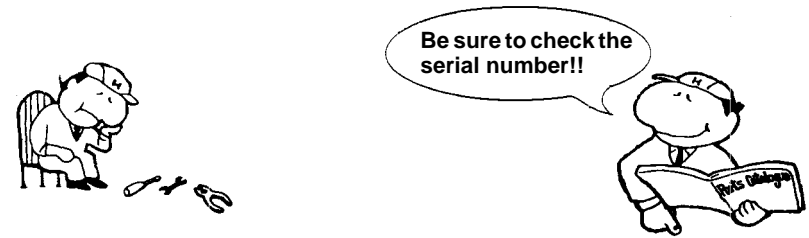

Ref. No.	Part No.	Description	Reqd. QTY						Serial No.
			BF 99D1	BFP 9.9D1	BF 10D1	BFP 10D1	BF 10B1	BFP 10B1	
1	12166-ZW9-000	STOPPER, ENGINE SIDE	2	2	2	2	2	2	
2	12210-ZW9-000ZA	HEAD COMP., CYLINDER *NH8*.....DARK GRAY	1	1	1	1	1	1	
3	12251-ZW9-003	GASKET, CYLINDER HEAD	1	1	1	1	1	1	
4	12310-ZW9-000	COVER COMP., HEAD	1	1	1	1	1	1	
5	12312-ZW9-000	PACKING, HEAD COVER	1	1	1	1	1	1	
6	15611-921-000	CAP, OIL (NO GAUGE)	1	1	1	1	1	1	
7	16617-ZW9-000	HOLDER, CABLE (###).....	1	1	1	1	1	1	
	16617-ZW9-010	1	1	1	1	1	1	

The number has been used from the initial model without revision.

When shown at the left side, it is applicable to the models of No.1001801 and the subsequent numbers.

When shown at the right side, it is applicable to the models up to No.1001800.

• The parts listed with "###" at the end of the parts name have limited supply period (parts not for sale).

Abbreviations used in the parts catalogue

• The following abbreviations are used in the parts name column.

- A Ampere
- A.C. Alternating current
- ASSY. Assembly
- AT. Automatic transmission
- C.D.I. Capacitive discharge ignition
- COMP. ... Complete
- D.C. Direct current
- EX. Exhaust
- G.F.C.I ... Ground fault circuit interruptor
- HEX. Hexagonal
- H.S.T. Hydrostatic transmission
- FR.Front
- IN.Inlet
- L (100L) .Link (100 Links)
- L.Left
- MMMillimeter
- MT.Manual Transmission
- P.T.O.Power take off
- R.Right
- RR.Rear
- STD.Standard
- T (22T) ...Tooth (22 Teeth)
- V Volt
- WWatt

How to check the part block and serial numbers

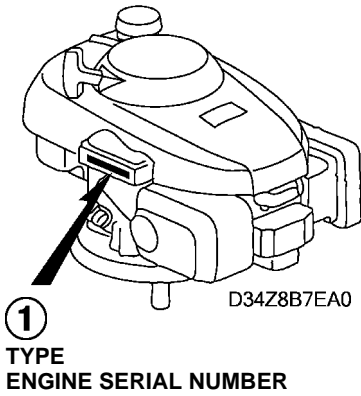
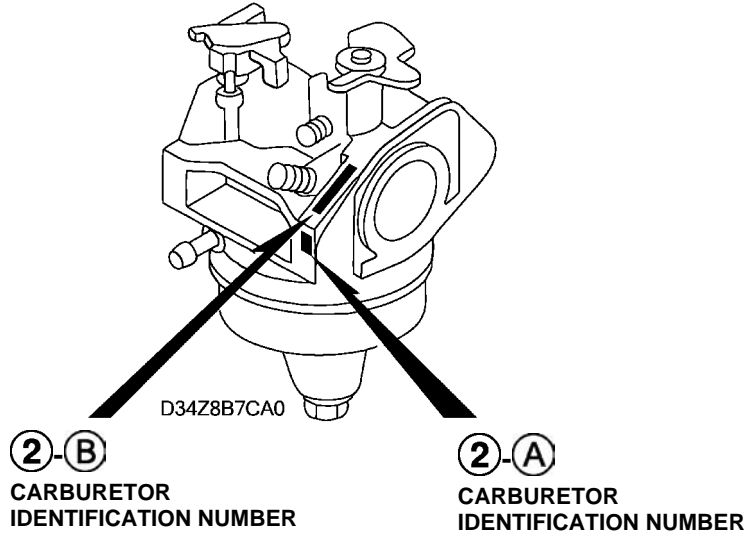
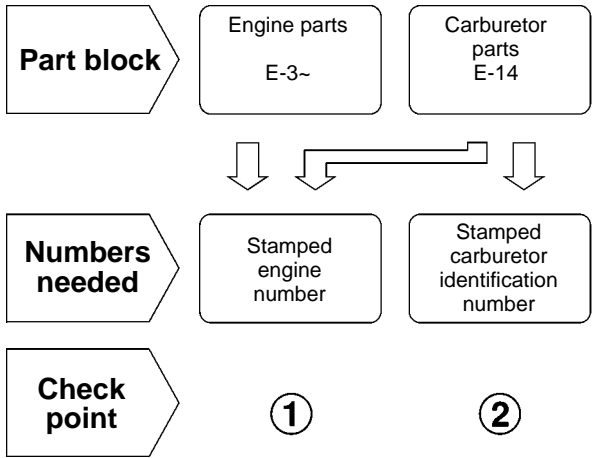

Models, parts catalogue codes and applicable serial numbers

- Models, parts catalogue codes and applicable serial Nos. given in this parts catalogue can be identified as follows.

Model	Type	Parts catalogue type	Applicable engine serial No.	Applicable carburetor identification No.
GCV160LA	A1A	A1A	GJAEA-1000001~	BB62W A
	A1AF	A1AF		BB65A A
	A2R	A2R		BB62W A
	BHH	BHH		
	E1A2	E1A2		
	N1A	N1A		BB65A A
	N1AF	N1AF		
	N5AF	N5AF		
	N5MF	N5MF		
	N5R	N5R		
	N7A1	N7A1		BB62Y A
	N7S1	N7S1		BB62Z A
	R3A	R3A		
	S1A	S1A		BB65E A
	S1M	S1M		BB62Z A
S3A	S3A	BB65E A		
S3H	S3H			

* Of carburetor identification numbers, only the portions underlined in the example below are used for registration.

BB 65A A KC ナ
 (A) (B)

Features of each type

- See the following table for the features of each type. (Items in brackets are optional)

Model Type		GCV160LA																
		A1A	A1AF	A2R	BHH	E1A2	N1A	N1AF	N5AF	N5MF	N5R	N7A1	N7S1	R3A	S1A	S1M	S3A	S3H
Crankshaft	20mm Ø Straight (133.8mm)				●													
	22.2mm Ø Straight (100.4mm)							●	●	●								
	22.2mm Ø Straight (117.4mm)			●							●	●						
	22.2mm Ø Straight (135.7mm)	●	●			●	●	●							●	●		
	25mm Ø Straight (135.7mm)													●			●	●
Recoil starter				●			●	●	●	●	●	●						
Recoil starter (Long rope)		●	●		●	●								●	●	●	●	●
Flywheel brake		●	●			●								●	●	●	●	●
Starter motor						●								●				

Fuel hose, general purpose hoses and vinyl hose

- The standard part fuel hose, general purpose hose and vinyl hose may be substituted by the coiled bulk part.
- When ordering the standard part fuel hose, general purpose hose and vinyl hose use the bulk part number written in the parts catalog in brackets () underneath the part name.
- When exchanging the hose, cut and use at the specified length as mentioned in the part name.
(For the method of cutting the bulk part, and method of filling out orders etc., please refer to the instructions issued with the bulk part.)

Bulk part number of fuel hose, general purpose hose and vinyl hose.

Example: 9 5 0 0 1 - 7 5 0 0 1 - 5 0 M

Bulk part number:
Refers to the bulk part.

Marking code (fuel hose and general purpose hose)

Change code (Vinyl hose)

Indicates number mark or change sequence, however, the code for the bulk part must be strictly 0 (zero).

Types of code:

- | | | |
|---|--|---|
| <ul style="list-style-type: none"> • Fuel hose 2: Red outside braid (3 mm inside dia. only) 5: Black inside braid 3: Red (3 mm inside dia. only) 4: Ash gray with red stripe (3 mm inside dia. only) 6: Black | <ul style="list-style-type: none"> • General hose 1: Ash gray 2: Ash gray 3: Black 5: Black | <ul style="list-style-type: none"> • Vinyl hose 1: Clear 2: Black 3: Light red 6: Light red 7: Pale black |
|---|--|---|

Lengths:

- | | |
|---------------------|--|
| 001: 1 m (standard) | } Application or specification of some parts is not settled. |
| 003: 3 m | |
| 008: 8 m | |

I.D code: (fuel hose and general purpose hose)

- | | | | | |
|------------|--------------------|--------------------|-----------------------------|-----------------------------|
| 30: 3.0 mm | 50: 5.0 mm | 70: 7.0 mm | 11: 11 mm | 12: 12 (outside dia. 17) mm |
| 35: 3.5 mm | 55: 5.3 mm, 5.5 mm | 75: 7.3 mm, 7.5 mm | 91: 12 (outside dia. 15) mm | 14: 14 mm |
| 45: 4.5 mm | 65: 6.5 mm | 80: 8.0 mm | 92: 12 (outside dia. 16) mm | 17: 17 mm |

ID./OD. code: (vinyl hose)

- | | | | | |
|-------------------------|--------------------------|---------------------------|---------------------------|---------------------------|
| 01: ID. 2.9, OD. 6.8 mm | 12: ID. 5.0, OD. 7.0 mm | 21: ID. 8.0, OD. 9.0 mm | 37: ID. 11.0, OD. 15.0 mm | 50: ID. 16.0, OD. 19.0 mm |
| 03: ID. 3.0, OD. 6.0 mm | 10: ID. 5.0, OD. 8.0 mm | 23: ID. 8.0, OD. 12.0 mm | 38: ID. 12.0, OD. 13.0 mm | 55: ID. 17.5, OD. 20.5 mm |
| 05: ID. 3.5, OD. 6.5 mm | 11: ID. 5.0, OD. 9.0 mm | 25: ID. 9.0, OD. 11.0 mm | 39: ID. 12.0, OD. 14.0 mm | 60: ID. 22.0, OD. 27.0 mm |
| 07: ID. 4.0, OD. 7.0 mm | 14: ID. 6.0, OD. 9.0 mm | 27: ID. 9.0, OD. 13.0 mm | 40: ID. 12.0, OD. 16.0 mm | |
| 08: ID. 4.5, OD. 6.5 mm | 17: ID. 7.0, OD. 9.0 mm | 33: ID. 10.0, OD. 14.0 mm | 43: ID. 13.0, OD. 15.0 mm | |
| 09: ID. 4.5, OD. 8.0 mm | 19: ID. 7.0, OD. 11.0 mm | 36: ID. 11.0, OD. 13.0 mm | 45: ID. 14.0, OD. 18.0 mm | |

Hose type:

- 1: Fuel hose
- 3: Vinyl hose
- 5: General hose

⊙ **CAUTION: It is DANGEROUS to confuse the fuel hose with the general purpose hose or vinyl hose.**

Never use a general purpose hose or vinyl hose in place of a fuel hose or vice versa. Always use the correct bulk part in the parts catalogue, according to the service manual or the instructions issued with the bulk part.

ENGINE GROUP

B 9

E-3

CYLINDER BARREL

C 1

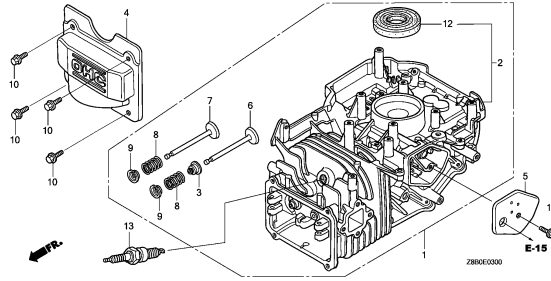

E-6

OIL PAN

C 2

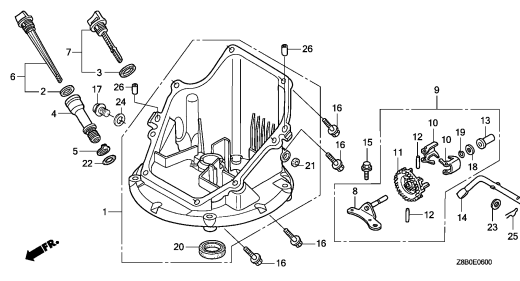

E-7

CRANKSHAFT

C 4

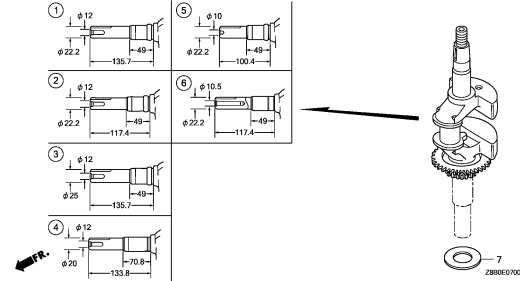

E-8

PISTON/CONNECTING ROD

C 5

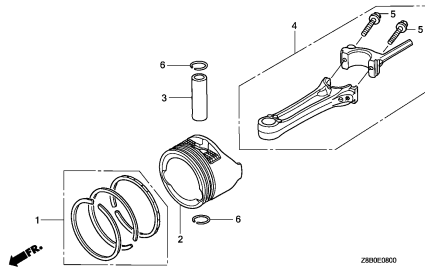

E-10

CAMSHAFT PULLEY

C 6

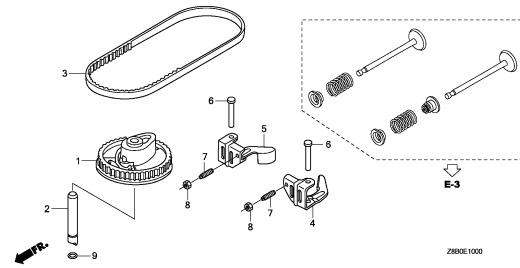

E-11

RECOIL STARTER

C 7

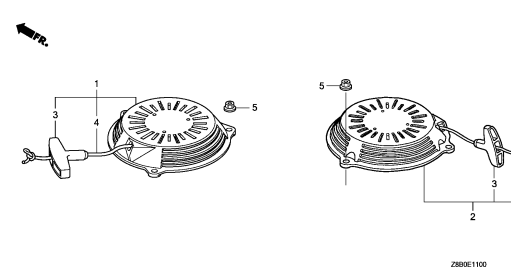

E-12

FAN COVER

C 8

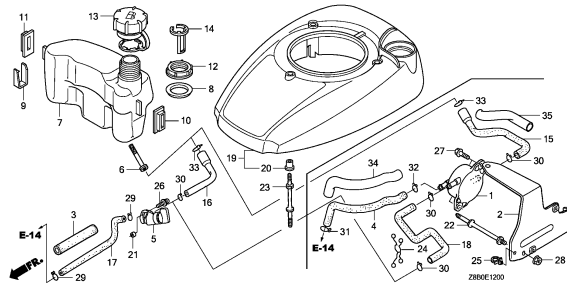

E-14

CARBURETOR

C10

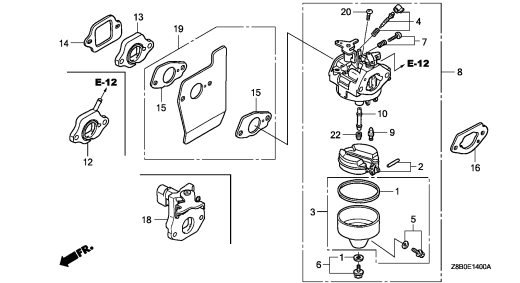

E-15

AIR CLEANER

C12

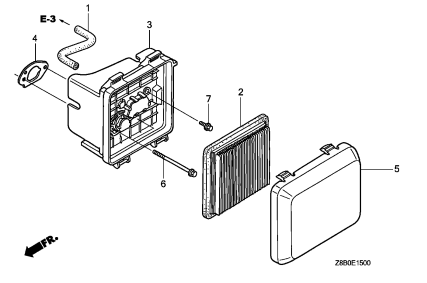

2

ENGINE GROUP

B10

E-16

MUFFLER

C13

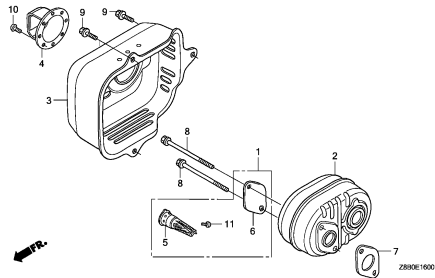

E-19

FLYWHEEL

C14

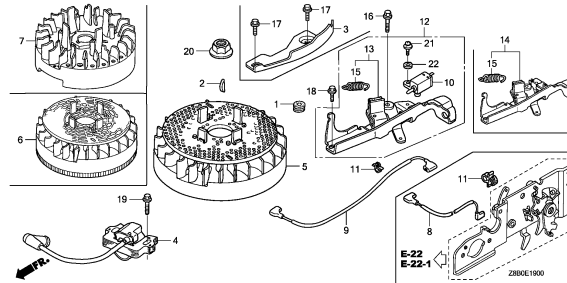

E-21

STARTER MOTOR

C16

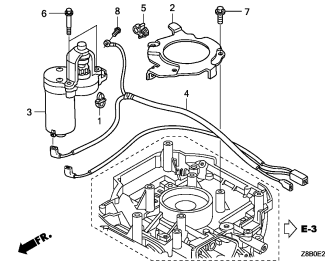

E-22

CONTROL(1)

D 1

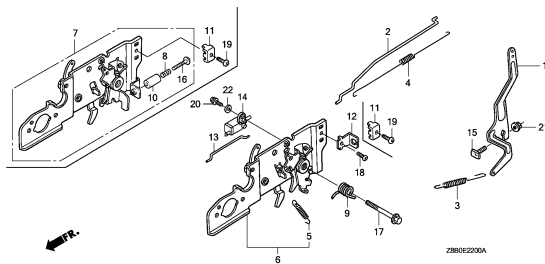

E-22-1

CONTROL(2)

D 2

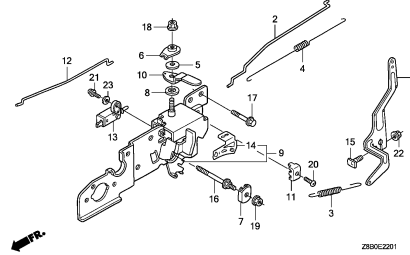

E-22-2

CONTROL(3)

D 3

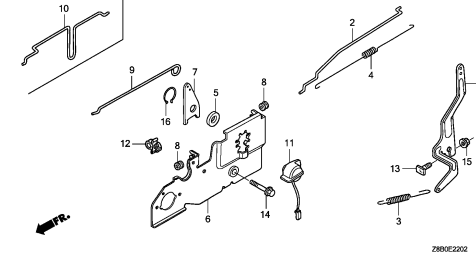

E-22-3

CHOKE BASE

D 4

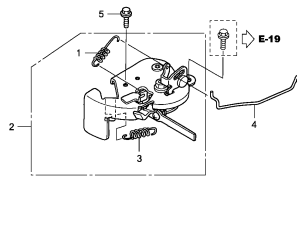

E-28

LABEL

D 5

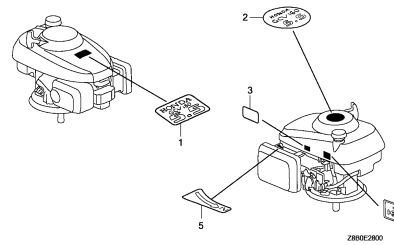

E-40

BLADE HOLDER

D 6

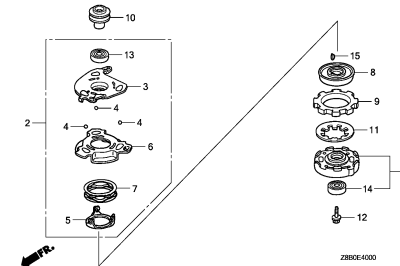

2

E-3

CYLINDER BARREL

C 1

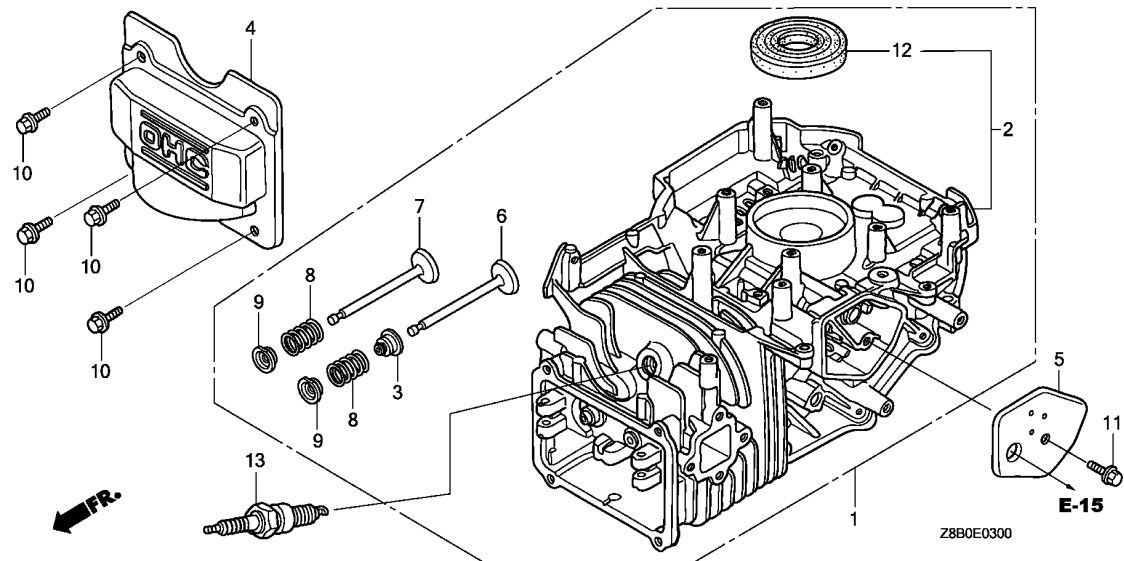

Service item F.R.T.

Ref. No.	Part No.	Description	Reqd. QTY		Serial No.	Parts catalogue code
			GCV 160 LA			
1	12000-ZL8-425	BARREL ASSY., CYLINDER	1		A1A,A1AF,A2R,BHH,N1A,N1AF,N5AF,N5MF,N5R,N7A1,N7S1,S1A,S3A	
2	12000-Z0L-405	BARREL ASSY., CYLINDER	1		E1A2,R3A	
	12000-Z0L-406	1		S1M,S3H	
3	12209-ZM0-003	SEAL, VALVE STEM	1			
4	12311-ZL8-000	COVER, HEAD	1			
5	12355-ZL8-000	COVER COMP., BREATHER	1			
6	14711-Z0J-000	VALVE, IN.	1			
7	14721-ZL8-000	VALVE, EX.	1			
8	14751-ZL8-000	SPRING, VALVE	2			
9	14771-Z0J-000	RETAINER, VALVE SPRING	2			
10	90013-883-000	BOLT, FLANGE, 6X12(CT200)	4			
11	90014-952-000	BOLT, FLANGE, 6X14(CT200)	1			
12	91201-ZL8-003	OIL SEAL, 25.4X62X6	1			
13	98079-56846	PLUG, SPARK (BPR6ES)(NGK)	1			

2

E-6

OIL PAN

C 2

Service item F.R.T.

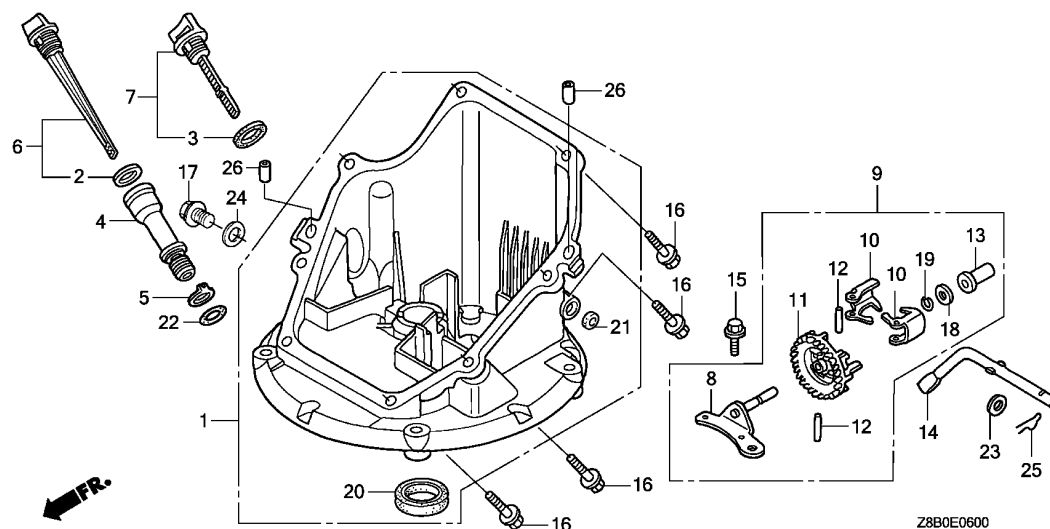

Z8B0E0600

Ref. No.	Part No.	Description	Reqd. QTY		Serial No.	Parts catalogue code
			GCV	LA		
1	11300-ZM0-405	PAN ASSY., OIL	1	-----	A1A,A1AF,BHH,E1A2,R3A,S1A,S1M,S3A,S3H	
	11300-ZM0-407	1	-----	A2R,N5R	
	11300-ZOL-405	1	-----	N1A,N1AF,N5AF,N5MF	
	11300-ZOM-405	1	-----	N7A1,N7S1	
2	15625-ZE6-000	PACKING, OIL FILLER CAP	1	-----	BHH,E1A2,N7A1,N7S1,R3A,S1M,S3A,S3H	
3	15625-Z2L-801	PACKING, OIL FILLER CAP	1	-----	A1A,A1AF,A2R,N1A,N1AF,N5AF,N5MF,N5R,S1A	
4	15631-ZM0-000	EXTENSION, OIL FILLER	1	-----	BHH,N7A1,N7S1,S1M,S3A,S3H	
	15631-ZOL-820	1	-----	E1A2,R3A	
5	15639-ZM0-000	WASHER, EXTENSION LOCK	1	-----	BHH,E1A2,N7A1,N7S1,R3A,S1M,S3A,S3H	
6	15650-ZM0-801	GAUGE ASSY., OIL LEVEL	1	-----	BHH,N7A1,N7S1,S1M,S3A,S3H	
	15650-ZOL-820	1	-----	E1A2,R3A	
7	15650-ZOL-000	GAUGE ASSY., OIL LEVEL	1	-----	A1A,A1AF,A2R,N1A,N1AF,N5AF,N5MF,N5R,S1A	
8	16508-ZM0-010	SHAFT COMP., GOVERNOR HOLDER	1	-----		
9	16510-ZM0-010	GOVERNOR ASSY.	1	-----		
10	16511-ZL8-000	WEIGHT, GOVERNOR	2	-----		
11	16512-ZM0-000	HOLDER, GOVERNOR WEIGHT	1	-----		
12	16513-ZE1-000	PIN, GOVERNOR WEIGHT	2	-----		
13	16531-ZE1-000	SLIDER, GOVERNOR	1	-----		
14	16541-ZM0-000	SHAFT, GOVERNOR ARM	1	-----		
15	90014-952-000	BOLT, FLANGE, 6X14(CT200)	1	-----		
16	90121-952-000	BOLT, FLANGE, 6X25(CT200)	8	-----		
17	90131-883-000	BOLT, DRAIN PLUG, 12X15	1	-----	N1A,N1AF,N5AF,N5MF	
18	90451-ZE1-000	WASHER, THRUST, 6MM	1	-----		
19	90602-ZE1-000	CLIP, GOVERNOR HOLDER	1	-----		
20	91202-ZL8-003	OIL SEAL, 28X41.25X6	1	-----	A1A,A1AF,BHH,E1A2,N7A1,N7S1,R3A,S1A,S1M,S3A,S3H	
	91202-ZM0-V31	1	-----	A2R,N1A,N1AF,N5AF,N5MF,N5R	

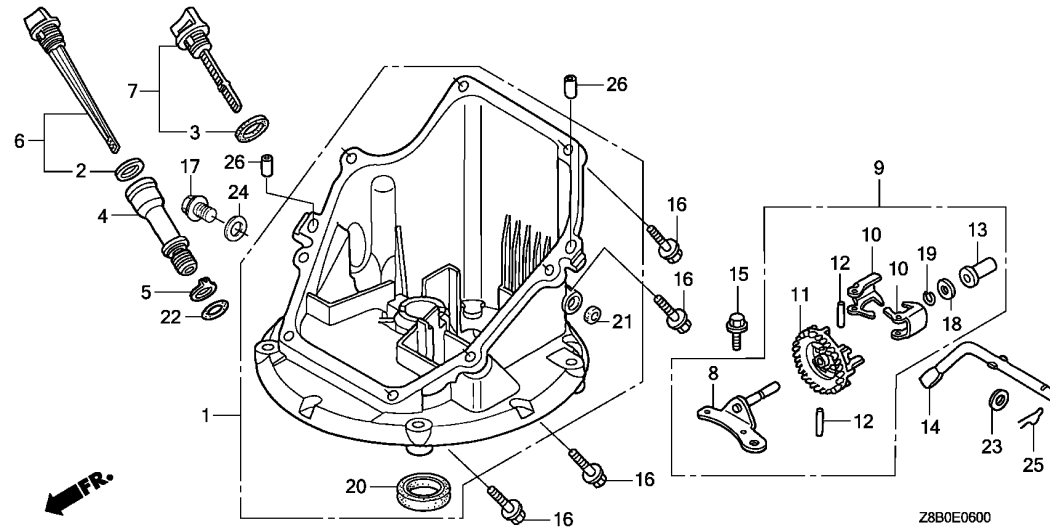

Ref. No.	Part No.	Description	Reqd. QTY		Serial No.	Parts catalogue code
			GCV 160 LA			
21	91231-891-003	OIL SEAL, 6X11X4	1	-----	N7A1,N7S1	
22	91303-KF0-003	O-RING, 14.8X2.4 (ARAI)	1	-----	BHH,E1A2,N7A1,N7S1,R3A,S1M,S3A,S3H	
23	94101-06800	WASHER, PLAIN, 6MM	1	-----		
24	94109-12000	WASHER, DRAIN PLUG, 12MM	1	-----	N1A,N1AF,N5AF,N5MF	
25	94251-08000	PIN, LOCK, 8MM	1	-----		
26	94301-08200	DOWEL PIN, 8X20	2	-----		

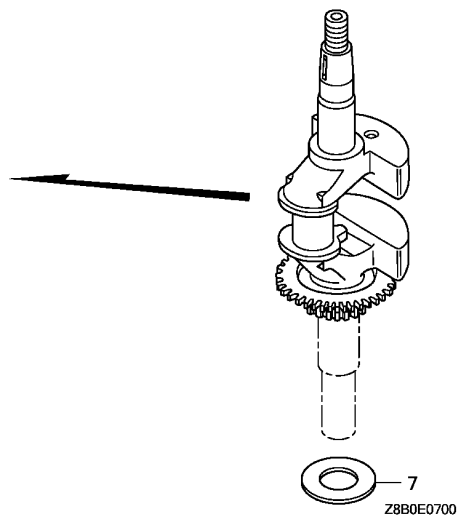
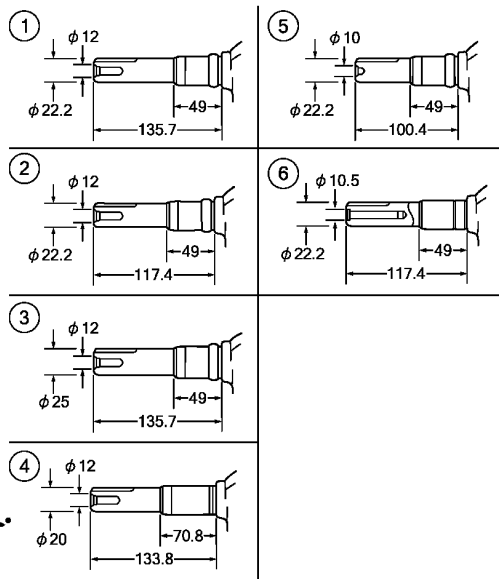

Service item F.R.T.

Ref. No.	Part No.	Description	Reqd. QTY		Serial No.	Parts catalogue code
			GCV	LA		
1	13310-ZM0-000	CRANKSHAFT COMP.	1	-----	-----	A1A,A1AF,E1A2,N1A,N1AF,S1A,S1M
2	13310-ZM0-600	CRANKSHAFT COMP.	1	-----	-----	A2R
3	13310-ZM0-610	CRANKSHAFT COMP.	1	-----	-----	R3A,S3A,S3H
4	13310-ZM0-640	CRANKSHAFT COMP.	1	-----	-----	BHH
5	13310-ZOL-650	CRANKSHAFT COMP.	1	-----	-----	N5AF,N5MF,N5R
6	13310-ZOL-780	CRANKSHAFT COMP.	1	-----	-----	N7A1,N7S1
7	90402-ZL8-000	WASHER, THRUST	1	-----	-----	

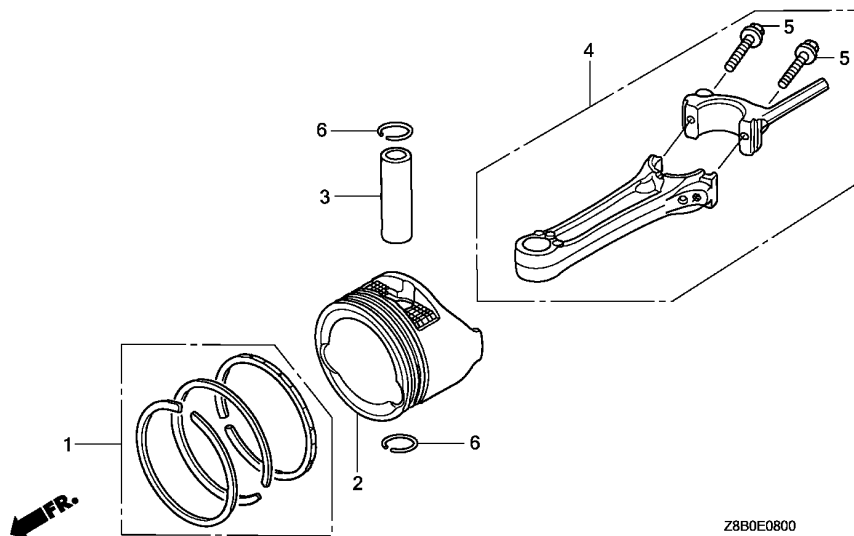

Service item F.R.T.

Ref. No.	Part No.	Description	Reqd. QTY		Serial No.	Parts catalogue code
			GCV	LA		
1	13010-ZOL-014	RING SET, PISTON (STD.) (TEIKOKU)	1			
2	13101-Z2A-010	PISTON	1			
3	13111-ZE0-000	PIN, PISTON	1			
4	13200-ZOJ-000	ROD ASSY., CONNECTING	1			
5	90001-ZE1-000	BOLT, CONNECTING ROD	2			
6	90551-ZE0-000	CLIP, PISTON PIN, 13MM	2			



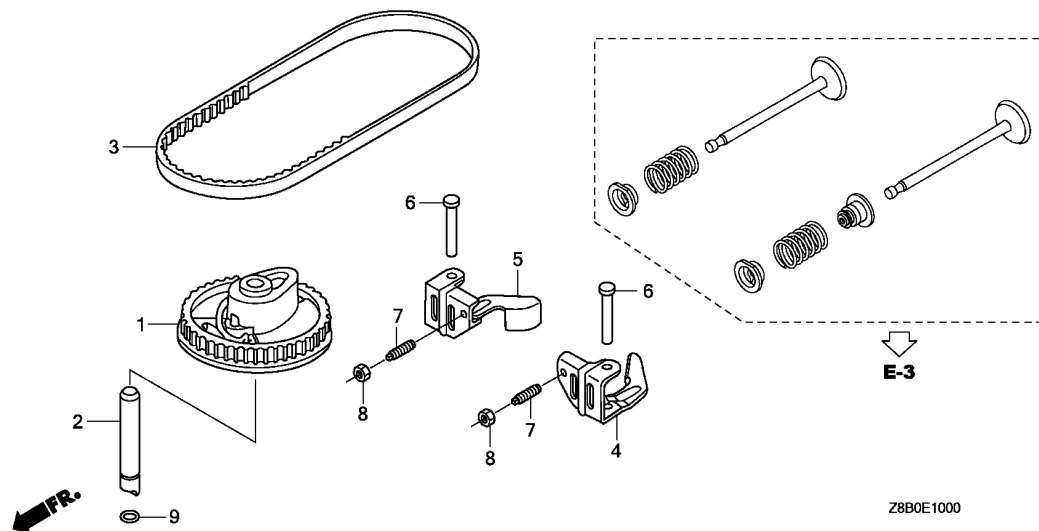

Service item	F.R.T.
--------------	--------

Ref. No.	Part No.	Description	Reqd. QTY		Serial No.	Parts catalogue code
			GCV 160 LA			
1	14320-ZL8-010	PULLEY COMP., CAMSHAFT	1			
2	14324-ZL8-000	SHAFT, CAM PULLEY	1			
3	14400-Z0J-014	BELT, TIMING (84HU7 G-200)	1			
4	14431-Z0J-000	ARM, IN. VALVE ROCKER	1			
5	14441-Z0J-000	ARM, EX. VALVE ROCKER	1			
6	14461-ZL8-000	SHAFT, ROCKER ARM	2			
7	90012-333-000	SCREW, TAPPET ADJUSTING	2			
8	90206-001-000	NUT, TAPPET ADJUSTING	2			
9	91301-ZM0-V31	O-RING, 6.8X1.9(ARAI)	1			

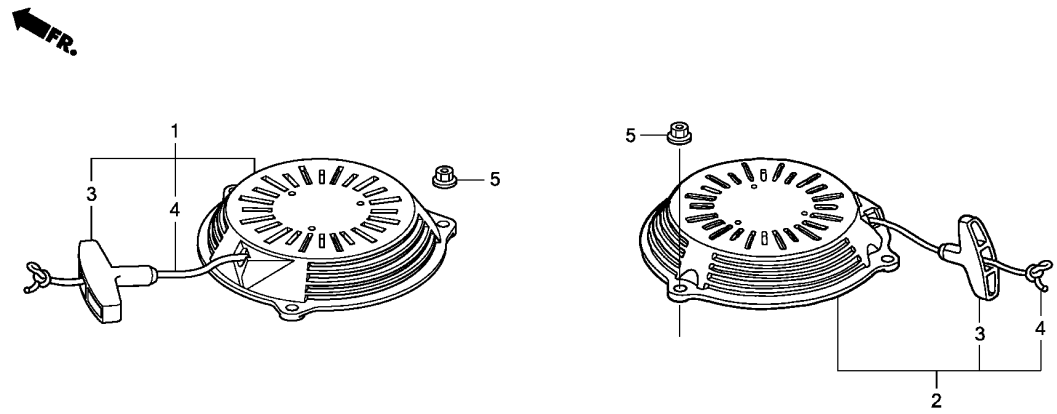

Z8B0E1100

Service item	F.R.T.
--------------	--------

Ref. No.	Part No.	Description	Reqd. QTY		Serial No.	Parts catalogue code
			GCV 160 LA			
1	28400-ZL8-023ZA	STARTER ASSY., RECOIL	1			
		NH1.....BLACK	1	-----	N1AF,N5AF,N5MF,N7A1,N7S1	
	28400-ZL8-023ZC	*R280*.....POWER RED	1	-----	N5R	
2	28400-ZL8-023ZA	STARTER ASSY., RECOIL	1			
		NH1.....BLACK	1	-----	A2R,N1A	
	28400-ZM0-633ZA	STARTER ASSY., RECOIL (LONG ROPE)	1			
		NH1.....BLACK	1	-----	A1A,A1AF,E1A2,R3A,S1A,S3H	
	28400-ZM0-633ZC	*YR288*.....WOLF ORANGE	1	-----	R3A	
	28400-ZM0-633ZD	*R280*.....POWER RED	1	-----	E1A2,R3A	
	28400-ZM0-633ZE	*T98*.....MTD RED	1	-----	S1M,S3H	
	28400-ZOL-V20ZA	*NH1*.....BLACK	1	-----	BHH,S3A	
	28400-ZOL-V20ZC	*T98*.....MTD RED	1	-----	S3A	
3	28461-ZL8-003	GRIP, STARTER	1			
4	28462-ZL8-003	ROPE, RECOIL STARTER	1	-----	A2R,N1A,N1AF,N5AF,N5MF,N5R,N7A1,N7S1	
	28462-ZL8-631	ROPE, RECOIL STARTER (LONG TYPE)	1	-----	A1A,A1AF,E1A2,R3A,S1A,S1M,S3H	
	28462-ZOL-V20	ROPE, RECOIL STARTER (BLACK) (LONG TYPE)	1	-----	BHH,S3A	
5	90201-ZM0-000	NUT, FLANGE, 6MM	3			

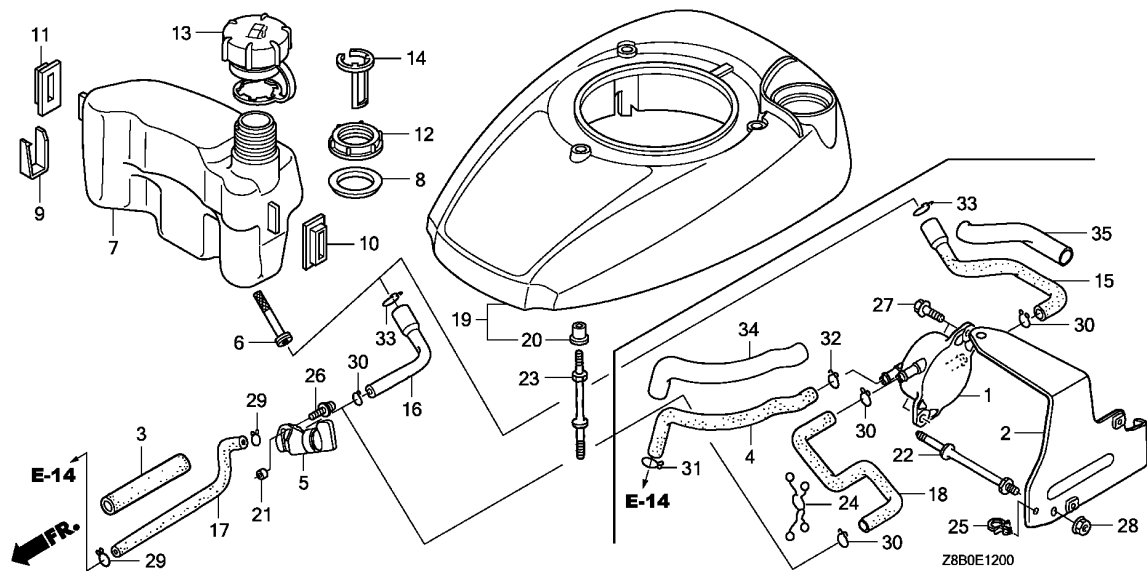

Service item

F.R.T.

Ref. No.	Part No.	Description	Reqd. QTY		Serial No.	Parts catalogue code
			GCV 160 LA			
1	16700-ZOM-782	PUMP ASSY., FUEL	1		N7A1,N7S1	
2	16711-ZOL-781	STAY, FUEL PUMP	1		N7A1,N7S1	
3	16854-ZH8-000	RUBBER, SUPPORTER (107MM)	1			
4	16882-ZOL-780	TUBE, DIAPHRAGM	1		N7A1,N7S1	
5	16950-ZMO-003	COCK ASSY., FUEL	1			
6	16952-ZA8-800	STRAINER, FUEL	1			
7	17511-ZOL-000	TANK, FUEL	1			
8	17514-ZOL-000	SEAL, FUEL FILLER NECK	1			
9	17516-ZOL-000	CLIP, TANK MOUNTING	1			
10	17532-ZOL-000	RUBBER A, TANK MOUNTING	1			
11	17533-ZOL-000	RUBBER B, TANK MOUNTING	1			
12	17534-ZOL-000	NUT, TANK MOUNTING	1			
13	17620-ZOJ-800	CAP ASSY., FUEL TANK	1			
14	17636-ZOL-000	GAUGE, FUEL LEVEL	1			
15	17701-ZOL-780	TUBE, FUEL TANK	1		N7A1,N7S1	
16	17701-ZOL-810	TUBE, FUEL TANK	1		A1A,A1AF,A2R,BHH,E1A2,N1A,N1AF,N5AF,N5MF,N5R,R3A,S1A,S1M,S3A,S3H	
17	17702-ZMO-800	TUBE, FUEL	1			
18	17703-ZOL-790	TUBE B, FUEL	1		N7A1,N7S1	
19	19610-ZOL-850ZA	COVER COMP., FAN	1			
	NH1BLACK	1		A1A,A1AF,A2R,BHH,N1A,N1AF,N5AF,N5MF,N7A1,N7S1,S3H	
	19610-ZOL-850ZB	*T89*.....CRAFTSMAN RED	1		BHH	
	19610-ZOL-850ZC	*T93*.....HUSQVARNA GRAY	1		BHH	
	19610-ZOL-850ZD	*T98*.....MTD RED	1		S1M,S3H	
	19610-ZOL-850ZE	*R280*.....POWER RED	1		N5R	
	19610-ZOL-860ZA	*NH1*.....BLACK	1		S1A,S3A	
	19610-ZOL-860ZC	*T89*.....CRAFTSMAN RED	1		S3A	

Ref. No.	Part No.	Description	Reqd. QTY		Serial No.	Parts catalogue code
			GCV 160 LA			
19)	19610-ZOL-860ZD	COVER COMP., FAN				
		T93.....HUSQVARNA GRAY	1	-----	-----	S3A
	19610-ZOL-860ZE	*T98*.....MTD RED	1	-----	-----	S3A
	19610-ZOL-870ZA	*NH1*.....BLACK	1	-----	-----	E1A2
	19610-ZOL-870ZB	*R280*.....POWER RED	1	-----	-----	E1A2
	19610-ZOL-880ZA	*NH1*.....BLACK	1	-----	-----	R3A
	19610-ZOL-880ZB	*R280*.....POWER RED	1	-----	-----	R3A
	19610-ZOL-880ZC	*T89*.....CRAFTSMAN RED	1	-----	-----	R3A
	19610-ZOL-880ZD	*T90*.....EHP ORANGE	1	-----	-----	R3A
	19610-ZOL-880ZE	*Y166R*.....WOLF YELLOW	1	-----	-----	R3A
20	19619-ZL8-300	COLLAR, FAN COVER	3			
21	33609-GK4-620	COLLAR, FR. WINKER	1	-----	-----	A1A,A2R,BHH,N1A,N7A1,N7S1
	91501-ZOL-800	COLLAR, FUEL COCK	1	-----	-----	A1AF,E1A2,N1AF,N5AF,N5MF,N5R,R3A,S1A,S1M,S3A,S3H
22	90041-ZOM-780	BOLT, STUD	1	-----	-----	N7A1,N7S1
23	90043-ZL8-000	BOLT, STUD	3			
24	90601-ZOM-003	CLIP, PURSE LOCK	1	-----	-----	N7A1,N7S1
25	90659-680-013	CLIP, WIRE HARNESS	1	-----	-----	N7A1,N7S1
26	93891-05010-08	SCREW-WASHER, 5X10	1			
27	93894-05014-00	SCREW-WASHER, 5X14	2	-----	-----	N7A1,N7S1
28	94050-06000	NUT, FLANGE, 6MM	1	-----	-----	N7A1,N7S1
29	95002-02080	CLIP, TUBE (B8)	2			
30	95002-02100	CLIP, TUBE (B10)	1	-----	-----	A1A,A1AF,A2R,BHH,E1A2,N1A,N1AF,N5AF,N5MF,N5R,R3A,S1A,S1M,S3A,S3H
			3	-----	-----	N7A1,N7S1
31	95002-45000	CLIP, TUBE (C8)	1	-----	-----	N7A1,N7S1
32	95002-50000	CLIP, TUBE (C9)	1	-----	-----	N7A1,N7S1
33	95002-70000	CLIP, TUBE (C11)	1			
34	95003-25021-20	TUBE, VINYL, 9X11X210 (95003-25001-10M)	1	-----	-----	N7A1,N7S1
35	95003-43009-20	TUBE, VINYL, 13X15X90 (95003-43001-10M)	1	-----	-----	N7A1,N7S1

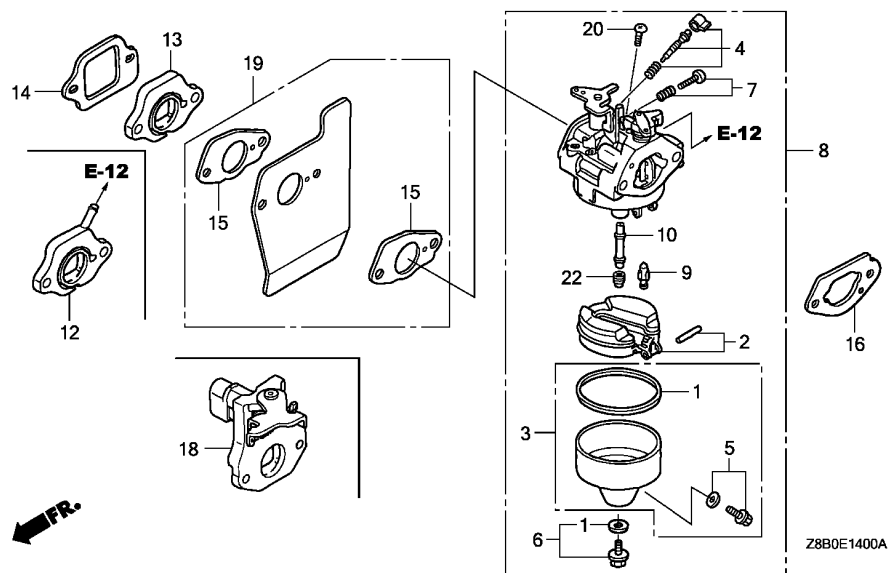

Service item F.R.T.

Ref. No.	Part No.	Description	Reqd. QTY		Serial No.	Parts catalogue code
			GCV 160 LA			
1	16010-883-015	PACKING SET	1			
2	16013-ZL1-003	FLOAT SET	1			
3	16015-887-782	CHAMBER SET, FLOAT	1			
4	16016-ZG0-W00	SCREW SET	1		A1A,A2R,BHH,E1A2,N1A,N7A1,N7S1	
5	16024-ZE1-811	SCREW SET, DRAIN	1			
6	16028-ZE0-005	SCREW SET	1			
7	16029-ZG0-901	SCREW SET (THROTTLE STOP) ...	1		A1A,A2R,BHH,E1A2,N1A,N7A1,N7S1	
8	16100-ZOL-003	CARBURETOR ASSY. (BB62W A) ..	1		A1A,A2R,BHH,E1A2,N1A	
	16100-ZOL-851	CARBURETOR ASSY. (BB62Z A) ..	1		R3A,S1A,S3A	
	16100-ZOL-861	CARBURETOR ASSY. (BB65A A) ..	1		A1AF,N1AF,N5AF,N5MF,N5R	
	16100-ZOL-871	CARBURETOR ASSY. (BB65E A) ..	1		S1M,S3H	
	16100-Z1L-003	CARBURETOR ASSY. (BB62Y A) ..	1		N7A1,N7S1	
9	16155-ZM0-013	VALVE, FLOAT	1			
10	16166-ZM0-003	NOZZLE, MAIN	1		A1A,A1AF,A2R,BHH,E1A2,N1A,N1AF,N5AF,N5MF,N5R,N7A1,N7S1,R3A,S1A,S3A	
	16166-ZOL-841	1		S1M,S3H	
12	16210-ZOM-780	INSULATOR COMP., CARBURETOR ..	1		N7A1,N7S1	
13	16211-ZL8-000	INSULATOR, CARBURETOR	1		A1A,A1AF,A2R,BHH,E1A2,N1A,N1AF,N5AF,N5MF,N5R,R3A,S1A,S3A	
14	16212-ZL8-000	PACKING, INSULATOR	1			
15	16221-883-800	PACKING, CARBURETOR	2			
16	16228-ZL8-000	PACKING, CARBURETOR	1		A1A,A1AF,A2R,BHH,E1A2,N1A,N1AF,N5AF,N5MF,N5R,N7A1,N7S1,R3A,S1A,S3A	
	16228-ZOL-840	PACKING, CARBURETOR (CHOKE SIDE)	1		S1M,S3H	
18	16600-ZOL-840	CONTROL ASSY., CHOKE	1		S1M,S3H	
19	19650-ZM0-000	GUIDE COMP., AIR	1			
20	93500-05006-1H	SCREW, PAN, 5X6	1			

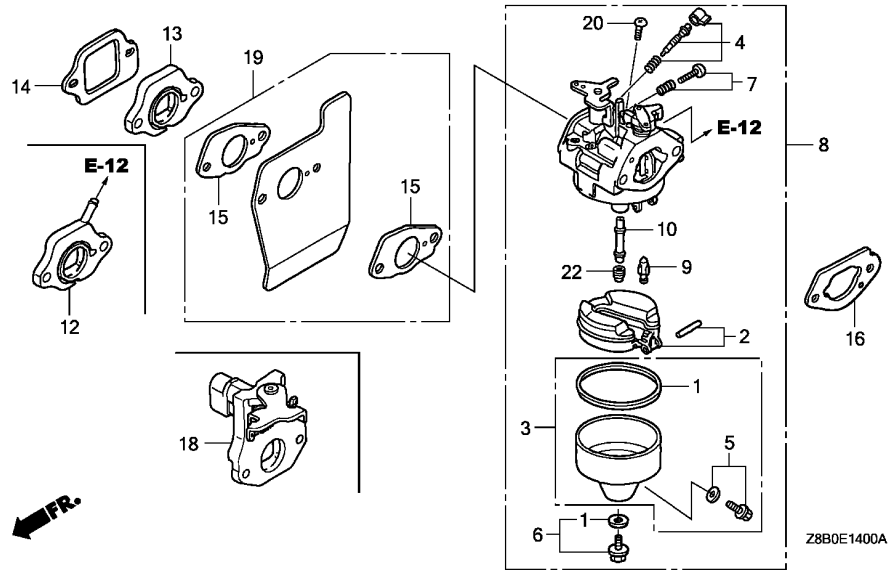

Ref. No.	Part No.	Description	Reqd. QTY		Serial No.	Parts catalogue code
			GCV 160 LA			
22	99101-124-0600	JET, MAIN, #60	(1)		A1A,A1AF,A2R,BHH,E1A2,N1A,N1AF,N5AF,N5MF,N5R,N7A1,N7S1,R3A,S1A,S3A	
	99101-124-0620	JET, MAIN, #62	(1)		A1A,A1AF,A2R,BHH,E1A2,N1A,N1AF,N5AF,N5MF,N5R,N7A1,N7S1,R3A,S1A,S3A	
	99101-124-0650	JET, MAIN, #65	1		A1A,A1AF,A2R,BHH,E1A2,N1A,N1AF,N5AF,N5MF,N5R,N7A1,N7S1,R3A,S1A,S3A	
					S1M,S3H	
	99101-124-0680	JET, MAIN, #68	(1)		S1M,S3H	
	99101-124-0700	JET, MAIN, #70	1		S1M,S3H	

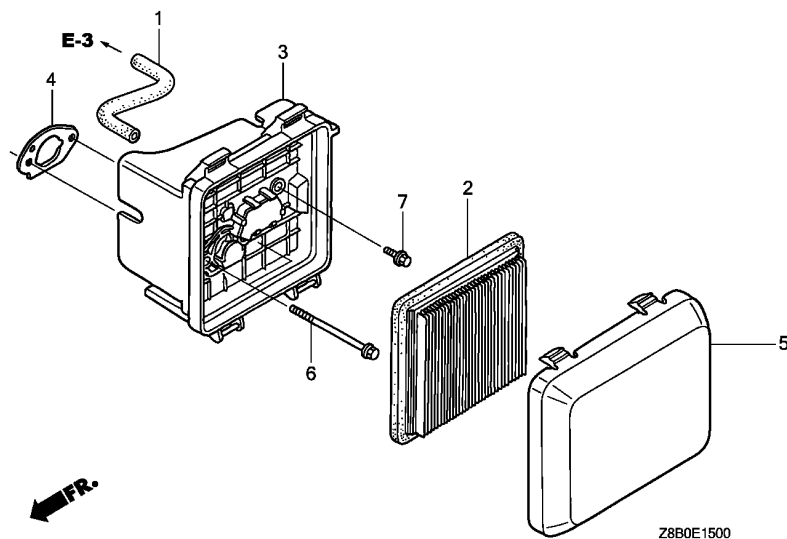

Service item F.R.T.

2

Ref. No.	Part No.	Description	Reqd. QTY		Serial No.	Parts catalogue code
			GCV	LA		
1	15721-ZM0-000	TUBE, BREATHER	1			
2	17211-ZL8-023	ELEMENT, AIR CLEANER	1			
3	17220-ZM0-000	CASE ASSY., AIR CLEANER	1			
4	17228-ZM0-000	PACKING, AIR CLEANER	1			
5	17231-Z0L-030	COVER, AIR CLEANER	1			
6	90003-ZM0-000	BOLT, FLANGE, 6X86(CT200) ...	2			
7	95701-06014-08	BOLT, FLANGE, 6X14	1			

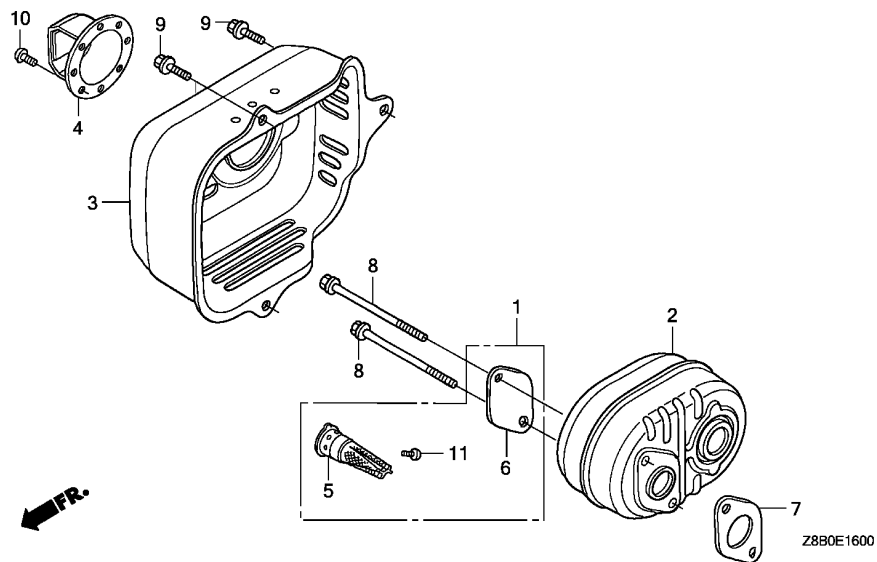

Service item F.R.T.

Ref. No.	Part No.	Description	Reqd. QTY		Serial No.	Parts catalogue code
			GCV 160 LA			
1	06180-Z0J-000	ARRESTER KIT, SPARK	(1)			
2	18310-ZM0-000	MUFFLER COMP.	1	-----	-----	A1AF,A2R,BHH,E1A2,N1A,N1AF,N5AF,N5MF,N7A1,N7S1,R3A,S1A,S1M,S3A
	18310-Z0Y-000	1	-----	-----	A1A,N5R,S3H
3	18320-Z0M-780	PROTECTOR COMP., MUFFLER	1	-----	-----	N7A1,N7S1
	18321-Z0L-J00	PROTECTOR, MUFFLER	1	-----	-----	BHH,R3A,S1M,S3A,S3H
	18321-Z0L-000	1	-----	-----	A1A,A1AF,A2R,E1A2,N1A,N1AF,N5AF,N5MF,N5R,S1A
4	18348-Z0L-000	CAP, MUFFLER	1	-----	-----	N5MF
5	18350-ZL8-000	ARRESTER COMP., SPARK	(1)			
6	18356-ZL8-000	PLATE, ARRESTER NUMBER	(1)			
7	18381-ZL8-305	GASKET, MUFFLER	(1)			
8	90004-ZL8-000	BOLT, FLANGE, 6X79(CT200) ...	2			
9	90013-883-000	BOLT, FLANGE, 6X12(CT200) ...	3			
10	90055-ZE1-000	SCREW, TAPPING, 4X6	2	-----	-----	N5MF
11	90055-ZE1-000	SCREW, TAPPING, 4X6	(1)			



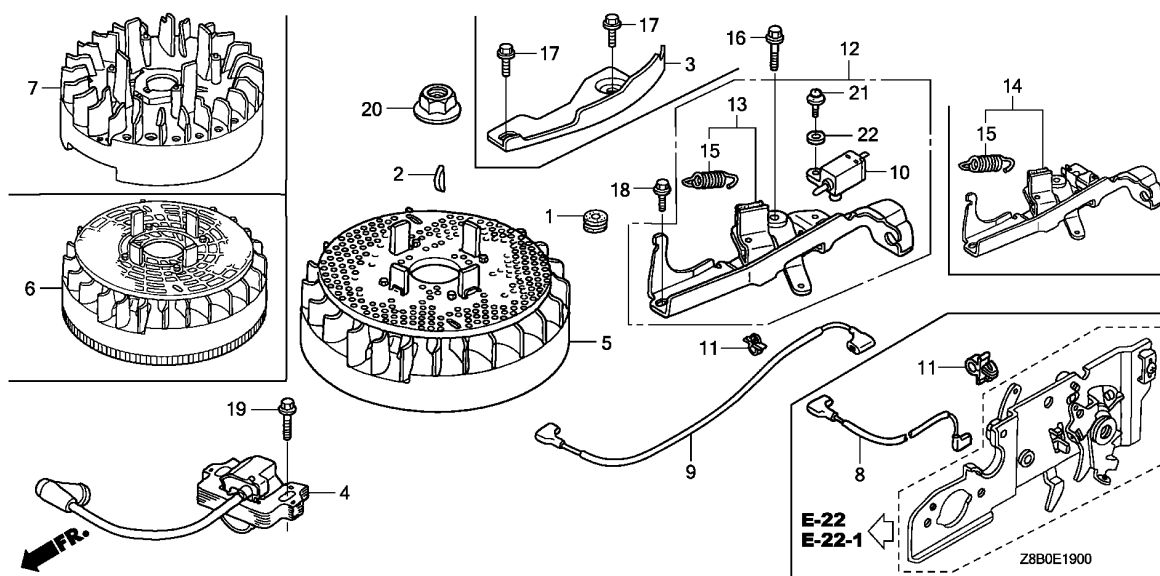

Service item

F.R.T.

Ref. No.	Part No.	Description	Reqd. QTY		Serial No.	Parts catalogue code
			GCV	LA		
1	11344-MB0-000	GROMMET A, RR. COVER (8X16X6.6)	1		----- S1A,S3A	
2	13331-357-000	KEY, SPECIAL WOODRUFF, 25X18	1		-----	
3	19612-ZOL-000	PLATE, SIDE	1		----- A2R,BHH,N1A,N1AF,N5AF,N5MF,N5R,N7A1,N7S1	
4	30500-ZL8-004	COIL ASSY., IGNITION (TEC) (USE FOR F/W OF TEC)	1		----- A1A,A1AF,N7A1,N7S1,S1A,S1M,S3A,S3H	
	30500-ZOJ-003	COIL ASSY., IGNITION (PHELON) (USE FOR F/W OF PHELON)	1		----- A2R,BHH,E1A2,N1A,N1AF,N5AF,N5MF,N5R,R3A	
5	31105-ZM0-000	FLYWHEEL ASSY. (TEC) (USE FOR IGN. COIL OF TEC)	1		----- A1A,A1AF,N7A1,N7S1,S1A,S1M,S3A,S3H	
	31105-ZOJ-010	FLYWHEEL ASSY. (PHELON) (USE FOR IGN. COIL OF PHELON)	1		----- BHH	
6	31105-ZOL-821	FLYWHEEL ASSY. (PHELON) (USE FOR IGN. COIL OF PHELON)	1		----- E1A2,R3A	
7	31110-ZOJ-013	FLYWHEEL COMP. (PHELON) (USE FOR IGN. COIL OF PHELON)	1		----- A2R,N1A,N1AF,N5AF,N5MF,N5R	
8	32195-ZM0-800	CORD, STOP SWITCH	1		----- A2R,BHH,N1A,N7A1,N7S1	
9	32195-ZM0-800	CORD, STOP SWITCH	1		----- S1A,S3A	
	32195-ZOL-000	CORD, STOP SWITCH	1		----- A1A,A1AF,S1M,S3H	
10	35120-ZM0-003	SWITCH ASSY., ENGINE STOP (N.C)	1		----- A1A,A1AF,S1A,S1M,S3A,S3H	
11	51125-ZOL-003	HOLDER, WIRE (FASTEX)	1		----- A1A,A1AF,A2R,BHH,N1A,N5R,N7A1,N7S1,S1A,S1M,S3A,S3H	
	90681-959-003	CLIP A, CABLE (NIFCO)	1		----- A1A,A1AF,A2R,BHH,N1A,N5R,N7A1,N7S1,S1A,S1M,S3A,S3H	
12	75100-ZM0-000	BRAKE ASSY.	1		----- A1A,A1AF,S1M,S3H	
13	75110-ZOL-800	BRAKE SUB ASSY.	1		----- S1A,S3A	
14	75110-ZOL-821	BRAKE SUB ASSY.	1		----- E1A2,R3A	
15	75113-ZM0-000	SPRING, BRAKE LEVER	1		----- A1A,A1AF,E1A2,R3A,S1A,S1M,S3A,S3H	

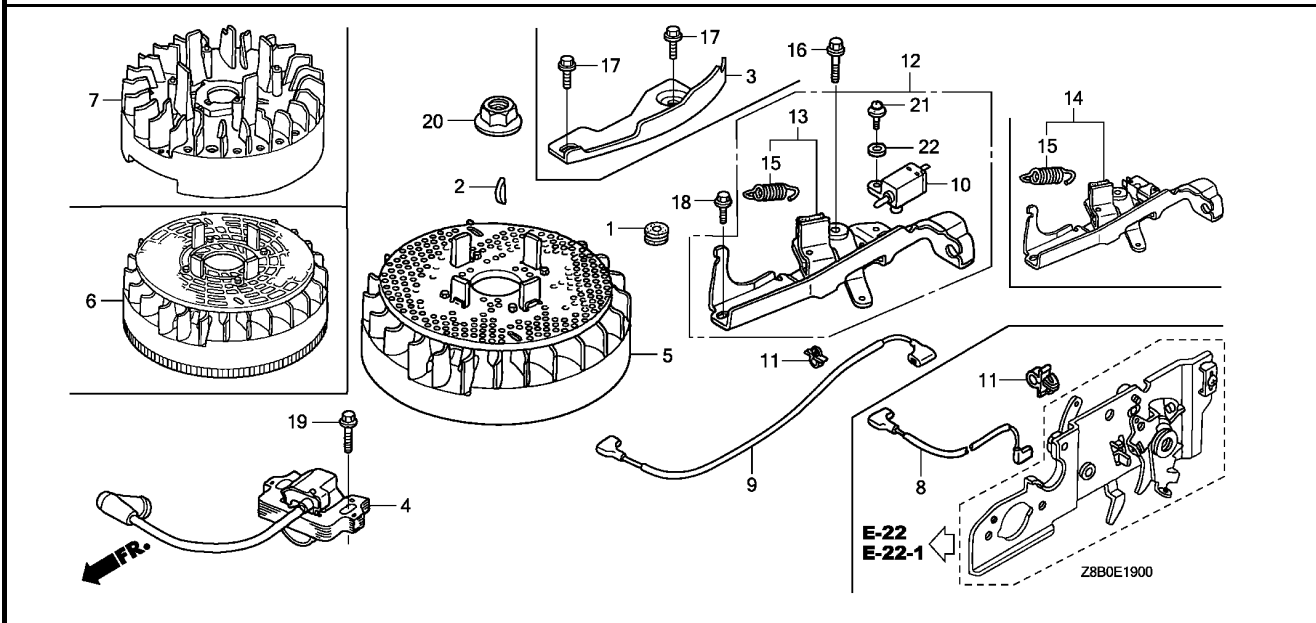

Ref. No.	Part No.	Description	Reqd. QTY		Serial No.	Parts catalogue code
			GCV 160 LA			
16	90002-Z0L-820	BOLT, FLANGE, 6X23(CT200) ...	1	-----	-----	E1A2,R3A
	90018-ZE1-000	1	-----	-----	A1A,A1AF,S1A,S1M,S3A,S3H
17	90013-883-000	BOLT, FLANGE, 6X12(CT200) ...	2	-----	-----	A2R,BHH,N1A,N1AF,N5AF,N5MF,N5R,N7A1,N7S1
18	90014-952-000	BOLT, FLANGE, 6X14(CT200) ...	1	-----	-----	A1A,A1AF,E1A2,R3A,S1A,S1M,S3A,S3H
19	90022-888-010	BOLT, FLANGE, 6X20(CT200) ...	1	-----	-----	
20	90201-878-003	NUT, SPECIAL, 14MM	1	-----	-----	
21	93892-04012-00	SCREW-WASHER, 4X12	1	-----	-----	A1A,A1AF,S1A,S1M,S3A,S3H
22	94103-04000	WASHER, PLAIN, 4MM	1	-----	-----	A1A,A1AF,S1A,S1M,S3A,S3H

Service item F.R.T.

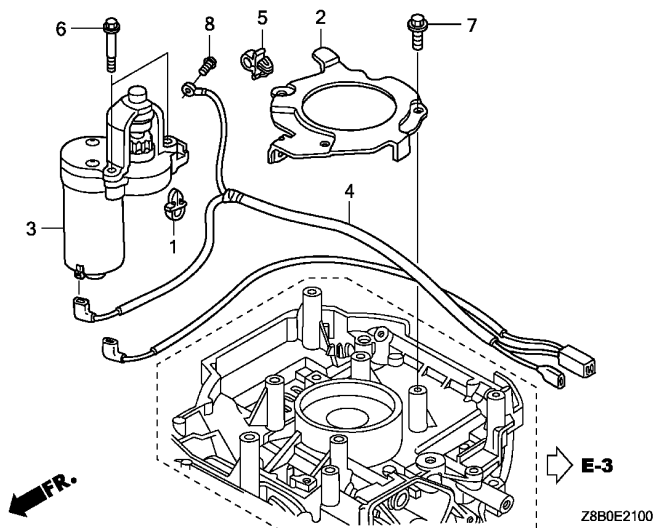

Ref. No.	Part No.	Description	Reqd. QTY		Serial No.	Parts catalogue code
			GCV	LA		
1	22534-ZOL-820	HOLDER, WIRE	1	-----	-----	E1A2,R3A
2	30549-ZOL-820	CLAMPER, CORD	1	-----	-----	E1A2,R3A
3	31200-ZOL-821	MOTOR ASSY., STARTER	1	-----	-----	E1A2,R3A
4	32222-ZOL-820	CORD, TERMINAL EARTH	1	-----	-----	E1A2,R3A
5	51125-ZOL-003	HOLDER, WIRE (FASTEX)	1	-----	-----	E1A2
	90681-959-003	CLIP A, CABLE (NIFCO)	1	-----	-----	E1A2,R3A
6	90001-ZOL-820	BOLT, SPECIAL, 6MM	2	-----	-----	E1A2,R3A
7	90013-883-000	BOLT, FLANGE, 6X12(CT200) ...	3	-----	-----	E1A2,R3A
8	93500-05008-0A	SCREW, PAN, 5X8	1	-----	-----	E1A2,R3A

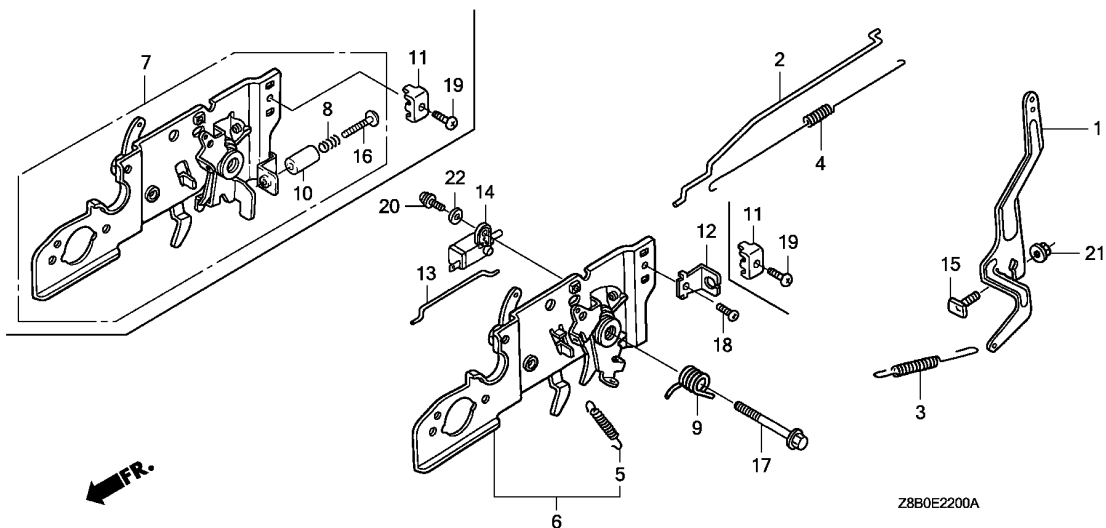

Service item F.R.T.

Ref. No.	Part No.	Description	Reqd. QTY		Serial No.	Parts catalogue code
			GCV 160 LA			
1	16551-ZM0-010	ARM, GOVERNOR	1		A1A,BHH,N7A1,N7S1	
2	16555-ZOL-800	ROD, GOVERNOR	1		A1A,BHH,N7A1,N7S1	
3	16561-ZM0-V30 16561-ZOL-000	SPRING, GOVERNOR	1		N7A1,N7S1 A1A,BHH	
4	16562-ZM0-000	SPRING, THROTTLE RETURN	1		A1A,BHH,N7A1,N7S1	
5	16576-ZE7-300	SPRING, LEVER	1		A1A,BHH	
6	16580-ZM0-J22 16580-ZM0-020	BASE COMP., CONTROL	1		BHH A1A	
7	16580-ZOM-780	BASE COMP., CONTROL	1		N7A1,N7S1	
8	16584-883-300	SPRING, CONTROL ADJUSTING	1		N7A1,N7S1	
9	16593-ZM0-000	SPRING, CONTROL LEVER RETURN	1		BHH	
10	16599-ZG1-M10	COLLAR, STOPPER	1		N7A1,N7S1	
11	16617-VG3-000	HOLDER, CABLE	1		A1A,N7A1,N7S1	
12	16617-ZOL-800	HOLDER, CABLE	1		BHH	
13	16674-ZM0-000	ROD, CHOKE	1		A1A,BHH,N7A1,N7S1	
14	35120-ZL8-003	SWITCH ASSY., ENGINE STOP	1		BHH,N7A1,N7S1	
15	90015-ZE5-010	BOLT, GOVERNOR ARM	1		A1A,BHH,N7A1,N7S1	
16	90016-ZE7-W00	SCREW, RECESSED, 5X28	1		N7A1,N7S1	
17	90016-ZM0-000	BOLT, FLANGE, 6X45(CT200)	1		A1A,BHH,N7A1,N7S1	
18	93500-05008-0A	SCREW, PAN, 5X8	1		BHH	
19	93500-05016-0A	SCREW, PAN, 5X16	1		A1A,N7A1,N7S1	
20	93892-04012-00	SCREW-WASHER, 4X12	1		BHH,N7A1,N7S1	
21	94050-06000	NUT, FLANGE, 6MM	1		A1A,BHH,N7A1,N7S1	
22	94103-04000	WASHER, PLAIN, 4MM	1		BHH,N7A1,N7S1	

Service item

F.R.T.

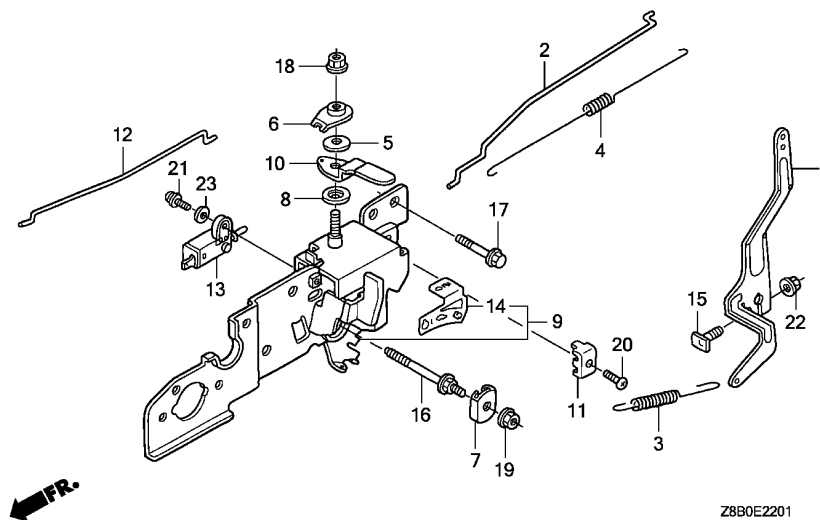

Ref. No.	Part No.	Description	Reqd. QTY		Serial No.	Parts catalogue code
			GCV 160 LA			
1	16551-ZM0-010	ARM, GOVERNOR	1	-----	-----	A2R,N1A
2	16555-Z0L-800	ROD, GOVERNOR	1	-----	-----	A2R,N1A
3	16561-ZM0-V30	SPRING, GOVERNOR	1	-----	-----	A2R,N1A
4	16562-ZM0-000	SPRING, THROTTLE RETURN	1	-----	-----	A2R,N1A
5	16574-ZE1-000	SPRING, LEVER	1	-----	-----	A2R,N1A
6	16575-ZE2-W00	WASHER, CONTROL LEVER	1	-----	-----	A2R,N1A
7	16577-ZM0-V30	PLATE, LEVER CENTER	1	-----	-----	A2R,N1A
8	16578-ZE1-000	SPACER, CONTROL LEVER	1	-----	-----	A2R,N1A
9	16580-ZM0-V30	BASE COMP., CONTROL (###)	1	-----	-----	A2R,N1A
10	16612-ZM0-V30	LEVER, CHOKE (###)	1	-----	-----	A2R,N1A
11	16617-VG3-000	HOLDER, CABLE	1	-----	-----	N1A
12	16674-ZM0-V30	ROD, CHOKE	1	-----	-----	A2R,N1A
13	35120-ZL8-003	SWITCH ASSY., ENGINE STOP (N.O)	1	-----	-----	A2R,N1A
14	87532-ZM0-V30	MARK, THROTTLE INDICATION	1	-----	-----	A2R,N1A
15	90015-ZE5-010	BOLT, GOVERNOR ARM	1	-----	-----	A2R,N1A
16	90016-ZM0-V30	BOLT, SPECIAL, 6X45	1	-----	-----	A2R,N1A
17	90017-883-000	BOLT, FLANGE, 6X32	1	-----	-----	A2R,N1A
18	90114-SAO-000	NUT, SELF-LOCK, 6MM	1	-----	-----	A2R,N1A
19	90136-SM4-901	NUT, SELF-LOCK, 5MM	1	-----	-----	A2R,N1A
20	93500-05016-0A	SCREW, PAN, 5X16	1	-----	-----	N1A
21	93892-04012-00	SCREW-WASHER, 4X12	1	-----	-----	A2R,N1A
22	94050-06000	NUT, FLANGE, 6MM	1	-----	-----	A2R,N1A
23	94103-04000	WASHER, PLAIN, 4MM	1	-----	-----	A2R,N1A

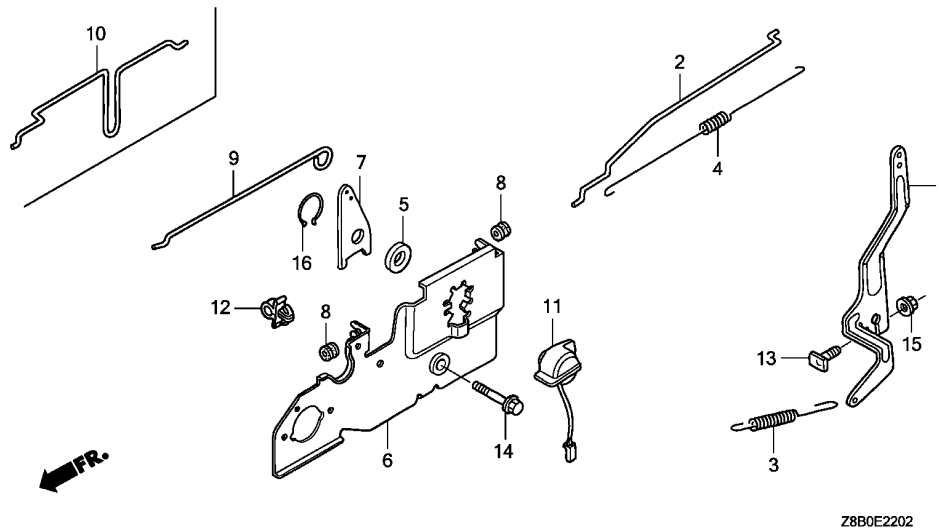

Service item

F.R.T.

Ref. No.	Part No.	Description	Reqd. QTY		Serial No.	Parts catalogue code
			GCV	LA		
1	16551-ZM0-010	ARM, GOVERNOR	1	-----	-----	A1AF,E1A2,N1AF,N5AF,N5MF,N5R,R3A,S1A,S1M,S3A,S3H
2	16555-ZOL-800	ROD, GOVERNOR	1	-----	-----	A1AF,E1A2,N1AF,N5AF,N5MF,N5R,R3A,S1A,S1M,S3A,S3H
3	16561-ZM0-V30	SPRING, GOVERNOR	1	-----	-----	N1AF,N5AF,N5MF,N5R
	16561-ZM0-000	1	-----	-----	E1A2
	16561-ZOL-000	1	-----	-----	A1AF,R3A,S1A,S1M,S3A,S3H
4	16562-ZM0-000	SPRING, THROTTLE RETURN	1	-----	-----	A1AF,E1A2,N1AF,N5AF,N5MF,N5R,R3A,S1A,S1M,S3A,S3H
5	16578-ZOL-810	SPACER, CONTROL LEVER	1	-----	-----	A1AF,E1A2
6	16580-ZOL-800	BASE COMP., CONTROL	1	-----	-----	N1AF,N5AF,N5MF,N5R
	16580-ZOL-810	1	-----	-----	A1AF,E1A2,R3A,S1A,S1M,S3A,S3H
7	16612-ZOL-810	LEVER, CHOKE	1	-----	-----	A1AF,E1A2
8	16613-893-000	GROMMET, CHOKE ROD	1	-----	-----	A1AF,E1A2
		2	-----	-----	N1AF,N5AF,N5MF,N5R
9	16674-ZOL-800	ROD, CHOKE	1	-----	-----	N1AF,N5AF,N5MF,N5R
10	16674-ZOL-810	ROD, CHOKE	1	-----	-----	A1AF,E1A2
11	35120-ZOL-801	SWITCH ASSY., ENGINE STOP	1	-----	-----	N1AF,N5AF,N5MF,N5R
12	51125-ZOL-003	HOLDER, WIRE (FASTEX)	1	-----	-----	N1AF,N5AF,N5MF,N5R
	90681-959-003	CLIP A, CABLE (NIFCO)	1	-----	-----	N1AF,N5AF,N5MF,N5R
13	90015-ZE5-010	BOLT, GOVERNOR ARM	1	-----	-----	A1AF,E1A2,N1AF,N5AF,N5MF,N5R,R3A,S1A,S1M,S3A,S3H
14	90016-ZE8-000	BOLT, FLANGE, 6X45(CT200)	1	-----	-----	A1AF,E1A2,N1AF,N5AF,N5MF,N5R,R3A,S1A,S1M,S3A,S3H
15	94050-06000	NUT, FLANGE, 6MM	1	-----	-----	A1AF,E1A2,N1AF,N5AF,N5MF,N5R,R3A,S1A,S1M,S3A,S3H
16	94511-14000	CIRCLIP, EXTERNAL, 14MM	1	-----	-----	A1AF,E1A2



Service item F.R.T.

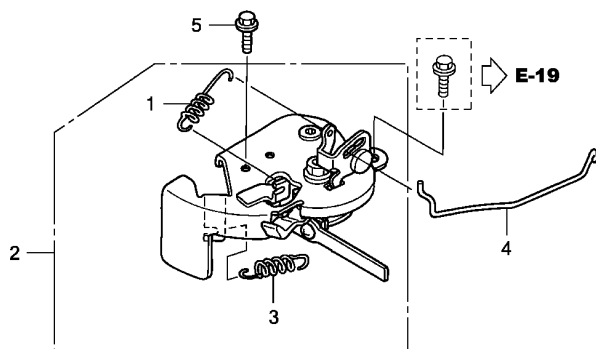

FR.

Z880E2203

Ref. No.	Part No.	Description	Reqd. QTY		Serial No.	Parts catalogue code
			GCV 160 LA			
1	16592-Z2D-800	SPRING, RETURN	1	-----	-----	R3A,S1A,S3A
2	16610-Z2D-801	LEVER ASSY., CHOKE	1	-----	-----	R3A,S1A,S3A
3	16614-Z2D-800	SPRING, CHOKE LEVER	1	-----	-----	R3A,S1A,S3A
4	16632-Z0L-800	ROD, STOP	1	-----	-----	R3A,S1A,S3A
5	90022-888-010	BOLT, FLANGE, 6X20(CT200) ...	1	-----	-----	R3A,S1A,S3A

Service item F.R.T.

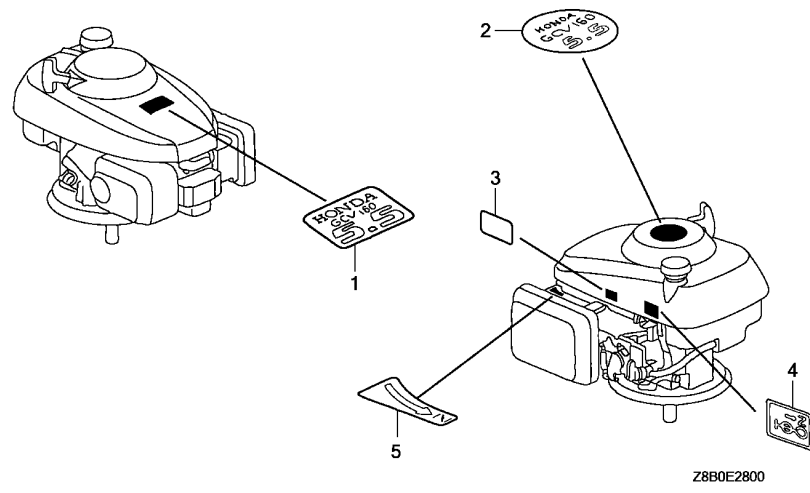

Ref. No.	Part No.	Description	Reqd. QTY		Serial No.	Parts catalogue code
			GCV 160 LA			
1	87101-ZM0-010	MARK, EMBLEM (GCV160 5.5) ...	1	-----	-----	A1AF,A2R,E1A2,N1A,N1AF,N5AF,N5MF,S1A
	87101-ZM0-020	1	-----	-----	A1A
2	87101-ZOL-780	MARK, EMBLEM (GCV160)	1	-----	-----	N7A1,N7S1
3	87114-ZH7-821	LABEL, WARNING (NOT CERTIFIED FOR SALE)	1	-----	-----	A1A,A1AF,A2R,BHH,E1A2,N1A,N1AF,N5AF,N5MF,N5R,N7A1,R3A,S1A,S1M,S3A,S3H
	87114-Z3E-000	1	-----	-----	N7S1
4	87528-ZL8-000	MARK, CHOKE	1	-----	-----	N1AF,N5AF,N5MF,N5R
5	87528-ZOL-V20	MARK, CHOKE INDICATION	1	-----	-----	R3A,S3A
	87528-ZOL-800	1	-----	-----	S1A



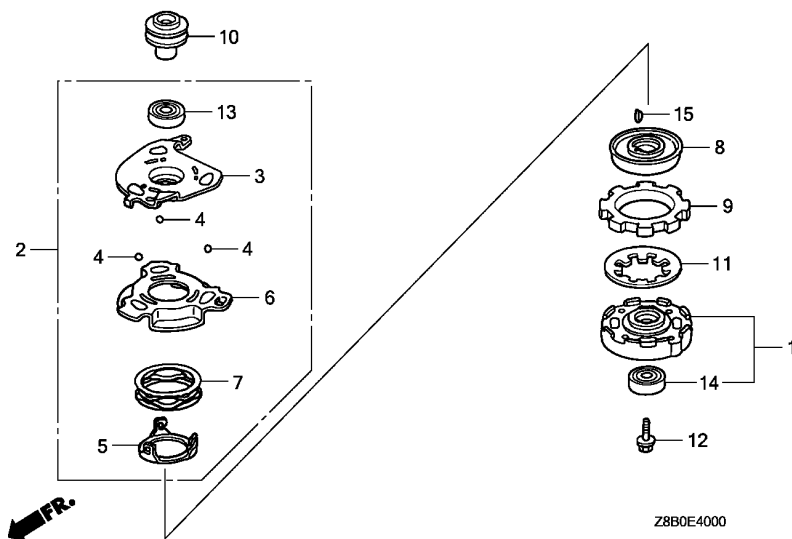

Service item F.R.T.

Ref. No.	Part No.	Description	Reqd. QTY		Serial No.	Parts catalogue code
			GCV 160 LA			
1	72600-VE1-G00	HOLDER ASSY., BLADE	1	-----	-----	BHH
2	75110-Z0L-000	PLATE ASSY., BALL CONTROL ...	1	-----	-----	BHH
3	75111-VE1-G01	PLATE, BALL CONTROL	1	-----	-----	BHH
4	75117-VE1-G00	BALL, STEEL	3	-----	-----	BHH
5	75127-VE1-G00	PLATE, SPRING HOOK	1	-----	-----	BHH
6	75130-Z0L-000	PLATE COMP., BRAKE	1	-----	-----	BHH
7	75132-VE1-G00	SPRING, BALL PLATE	1	-----	-----	BHH
8	75141-VE1-G00	DISK, DRIVE	1	-----	-----	BHH
9	75150-VE1-G02	DISK COMP., DRIVEN	1	-----	-----	BHH
10	75162-Z0L-000	PULLEY, DRIVE	1	-----	-----	BHH
11	75183-VE1-G01	SPRING, CLUTCH	1	-----	-----	BHH
12	90101-VE1-G00	BOLT, FLANGE, 10X24	1	-----	-----	BHH
13	91051-VE1-R00	BEARING, RADIAL BALL, 6006 (TSB)	1	-----	-----	BHH
14	91052-VE1-G00	BEARING, RADIAL BALL, 6204 ..	1	-----	-----	BHH
15	94401-16150	KEY, WOODRUFF, 16X15	1	-----	-----	BHH

PART NO. INDEX

E 2

Part Number	Address	Page	Ref.	Part Number	Address	Page	Ref.	Part Number	Address	Page	Ref.	Part Number	Address	Page	Ref.
90013-883-000	C13	23	9	93892-04012-00	C15	25	21								
	C15	25	17		D1	27	20								
	C16	26	7		D2	28	21								
90014-952-000	C1	11	11	93894-05014-00	C9	19	27								
	C2	12	15												
	C15	25	18	94000											
90015-ZE5-010	D1	27	15												
	D2	28	15	94050-06000	C9	19	28								
	D3	29	13		D1	27	21								
90016-ZE7-W00	D1	27	16		D2	28	22								
90016-ZE8-000	D3	29	14		D3	29	15								
90016-ZM0-000	D1	27	17	94101-06800	C3	13	23								
90016-ZM0-V30	D2	28	16	94103-04000	C15	25	22								
90017-883-000	D2	28	17		D1	27	22								
90018-ZE1-000	C15	25	16		D2	28	23								
90022-888-010	C15	25	19	94109-12000	C3	13	24								
	D4	30	5	94251-08000	C3	13	25								
90041-Z0M-780	C9	19	22	94301-08200	C3	13	26								
90043-ZL8-000	C9	19	23	94401-16150	D6	32	15								
90055-ZE1-000	C13	23	10	94511-14000	D3	29	16								
			11												
90101-VE1-G00	D6	32	12	95000											
90114-SA0-000	D2	28	18												
90121-952-000	C2	12	16	95002-02080	C9	19	29								
90131-883-000	C2	12	17	95002-02100	C9	19	30								
90136-SM4-901	D2	28	19	95002-45000	C9	19	31								
90201-878-003	C15	25	20	95002-50000	C9	19	32								
90201-ZM0-000	C7	17	5	95002-70000	C9	19	33								
90206-001-000	C6	16	8	95003-25021-20	C9	19	34								
90402-ZL8-000	C4	14	7	95003-43009-20	C9	19	35								
90451-ZE1-000	C2	12	18	95701-06014-08	C12	22	7								
90551-ZE0-000	C5	15	6												
90601-Z0M-003	C9	19	24	98000											
90602-ZE1-000	C2	12	19												
90659-680-013	C9	19	25	98079-56846	C1	11	13								
90681-959-003	C14	24	11												
	C16	26	5	99000											
	D3	29	12												
				99101-124-0600	C11	21	22								
91000				99101-124-0620	C11	21	22								
				99101-124-0650	C11	21	22								
91051-VE1-R00	D6	32	13	99101-124-0680	C11	21	22								
91052-VE1-G00	D6	32	14	99101-124-0700	C11	21	22								
91201-ZL8-003	C1	11	12												
91202-ZL8-003	C2	12	20												
91202-ZM0-V31	C2	12	20												
91231-891-003	C3	13	21												
91301-ZM0-V31	C6	16	9												
91303-KF0-003	C3	13	22												
91501-Z0L-800	C9	19	21												
93000															
93500-05006-1H	C10	20	20												
93500-05008-0A	C16	26	8												
	D1	27	18												
93500-05016-0A	D1	27	19												
	D2	28	20												
93891-05010-08	C9	19	26												

3

PART NAME INDEX



Part name	Address	Page	Ref.	Part name	Address	Page	Ref.	Part name	Address	Page	Ref.
[A]				CHAMBER SET, FLOAT	C10	20	3	GAUGE ASSY., OIL LEVEL	C2	12	6
ARM, EX. VALVE ROCKER	C6	16	5	CIRCLIP, EXTERNAL, 14MM	D3	29	16	GAUGE, FUEL LEVEL	C8	18	14
ARM, GOVERNOR	D1	27	1	CLAMPER, CORD	C16	26	2	GOVERNOR ASSY.	C2	12	9
	D2	28	1	CLIP A, CABLE	C14	24	11	GRIP, STARTER	C7	17	3
	D3	29	1		C16	26	5	GROMMET A, RR. COVER	C14	24	1
ARM, IN. VALVE ROCKER	C6	16	4	CLIP, GOVERNOR HOLDER	D3	29	12	GROMMET, CHOKE ROD	D3	29	8
ARRESTER COMP., SPARK	C13	23	5	CLIP, PISTON PIN, 13MM	C2	12	19	GUIDE COMP., AIR	C10	20	19
ARRESTER KIT, SPARK	C13	23	1	CLIP, PURSE LOCK	C5	15	6	[H]			
[B]				CLIP, TANK MOUNTING	C9	19	24	HOLDER ASSY., BLADE	D6	32	1
BALL, STEEL	D6	32	4	CLIP, TUBE	C8	18	9	HOLDER, CABLE	D1	27	11
BARREL ASSY., CYLINDER	C1	11	1		C9	19	29		D2	28	11
									C2	12	11
BASE COMP., CONTROL	D1	27	6	CLIP, WIRE HARNESS	C9	19	25	HOLDER, GOVERNOR WEIGHT	C2	12	11
				COCK ASSY., FUEL	C8	18	5	HOLDER, WIRE	C14	24	11
	D2	28	9	COIL ASSY., IGNITION	C14	24	4		C16	26	1
	D3	29	6	COLLAR, FAN COVER	C9	19	20				5
BEARING, RADIAL BALL, 6006 ...	D6	32	13	COLLAR, FR. WINKER	C9	19	21		D3	29	12
BEARING, RADIAL BALL, 6204 ...	D6	32	14	COLLAR, FUEL COCK	C9	19	21	[I]			
BELT, TIMING	C6	16	3	COLLAR, STOPPER	D1	27	10	INSULATOR COMP., CARBURETOR ...	C10	20	12
BOLT, CONNECTING ROD	C5	15	5	CONTROL ASSY., CHOKE	C10	20	18	INSULATOR, CARBURETOR	C10	20	13
BOLT, DRAIN PLUG, 12X15	C2	12	17	CORD, STOP SWITCH	C14	24	8	[J]			
BOLT, FLANGE, 10X24	D6	32	12	CORD, TERMINAL EARTH	C16	26	4	JET, MAIN,	C11	21	22
BOLT, FLANGE, 6X12	C1	11	10	COVER COMP., BREATHER	C1	11	5	[K]			
	C13	23	9	COVER COMP., FAN	C8	18	19	KEY, SPECIAL WOODRUFF, 25X18 ..	C14	24	2
	C15	25	17	COVER, AIR CLEANER	C9	19	19	KEY, WOODRUFF, 16X15	D6	32	15
	C16	26	7	COVER, HEAD	C12	22	5	[L]			
BOLT, FLANGE, 6X14	C1	11	11	CRANKSHAFT COMP.	C1	11	4	LABEL, WARNING	D5	31	3
	C2	12	15		C4	14	1	LEVER ASSY., CHOKE	D4	30	2
	C12	22	7					LEVER, CHOKE	D2	28	10
	C15	25	18						D3	29	7
BOLT, FLANGE, 6X20	C15	25	19					[M]			
	D4	30	5					MARK, CHOKE	D5	31	4
BOLT, FLANGE, 6X23	C15	25	16					MARK, CHOKE INDICATION	D5	31	5
BOLT, FLANGE, 6X25	C2	12	16					MARK, EMBLEM	D5	31	1
BOLT, FLANGE, 6X32	D2	28	17								2
BOLT, FLANGE, 6X45	D1	27	17					MARK, THROTTLE INDICATION	D2	28	14
	D3	29	14					MOTOR ASSY., STARTER	C16	26	3
BOLT, FLANGE, 6X79	C13	23	8					MUFFLER COMP.	C13	23	2
BOLT, FLANGE, 6X86	C12	22	6					[N]			
BOLT, GOVERNOR ARM	D1	27	15					NOZZLE, MAIN	C10	20	10
	D2	28	15					NUT, FLANGE, 6MM	C7	17	5
	D3	29	13						C9	19	28
BOLT, SPECIAL, 6MM	C16	26	6						D1	27	21
BOLT, SPECIAL, 6X45	D2	28	16						D2	28	22
BOLT, STUD	C9	19	22					[G]			
								GASKET, MUFFLER	C13	23	7
BRAKE ASSY.	C14	24	12					[F]			
BRAKE SUB ASSY.	C14	24	13	FLOAT SET	C10	20	2				
				FLYWHEEL ASSY.	C14	24	5				
				FLYWHEEL COMP.	C14	24	7				
[C]											
CAP ASSY., FUEL TANK	C8	18	13								
CAP, MUFFLER	C13	23	4								
CARBURETOR ASSY.	C10	20	8								
CASE ASSY., AIR CLEANER	C12	22	3								



PART NAME INDEX

F 2

Part name	Address	Page	Ref.	Part name	Address	Page	Ref.	Part name	Address	Page	Ref.
NUT, FLANGE, 6MM	D3	29	15	RUBBER, SUPPORTER	C8	18	3	TUBE B, FUEL	C8	18	18
NUT, SELF-LOCK, 5MM	D2	28	19					TUBE, BREATHER	C12	22	1
NUT, SELF-LOCK, 6MM	D2	28	18	[S]				TUBE, DIAPHRAGM	C8	18	4
NUT, SPECIAL, 14MM	C15	25	20					TUBE, FUEL	C8	18	17
NUT, TANK MOUNTING	C8	18	12	SCREW-WASHER, 4X12	C15	25	21	TUBE, FUEL TANK	C8	18	15
NUT, TAPPET ADJUSTING	C6	16	8		D1	27	20				16
[O]					D2	28	21	TUBE, VINYL, 13X15X90	C9	19	35
OIL SEAL, 25.4X62X6	C1	11	12	SCREW-WASHER, 5X10	C9	19	26	TUBE, VINYL, 9X11X210	C9	19	34
OIL SEAL, 28X41.25X6	C2	12	20	SCREW-WASHER, 5X14	C9	19	27	[V]			
OIL SEAL, 6X11X4	C3	13	21	SCREW SET	C10	20	4	VALVE, EX.	C1		11 7
O-RING, 14.8X2.4	C3	13	22					VALVE, FLOAT	C10	20	9
O-RING, 6.8X1.9	C6	16	9	SCREW SET, DRAIN	C10	20	5	VALVE, IN.	C1	11	6
[P]				SCREW, PAN, 5X16	D1	27	19				
PACKING SET	C10	20	1		D2	28	20	[W]			
PACKING, AIR CLEANER	C12	22	4	SCREW, PAN, 5X6	C10	20	20	WASHER, CONTROL LEVER	D2	28	6
PACKING, CARBURETOR	C10	20	15	SCREW, PAN, 5X8	C16	26	8	WASHER, DRAIN PLUG, 12MM	C3	13	24
					D1	27	18	WASHER, EXTENSION LOCK	C2	12	5
PACKING, INSULATOR	C10	20	14	SCREW, RECESSED, 5X28	D1	27	16	WASHER, PLAIN, 4MM	C15	25	22
PACKING, OIL FILLER CAP	C2	12	2	SCREW, TAPPET ADJUSTING	C6	16	7		D1	27	22
				SCREW, TAPPING, 4X6	C13	23	10		D2	28	23
PAN ASSY., OIL	C2	12	1					WASHER, PLAIN, 6MM	C3	13	23
PIN, GOVERNOR WEIGHT	C2	12	12	SEAL, FUEL FILLER NECK	C8	18	8	WASHER, THRUST	C4	14	7
PIN, LOCK, 8MM	C3	13	25	SEAL, VALVE STEM	C1	11	3	WASHER, THRUST, 6MM	C2	12	18
PIN, PISTON	C5	15	3	SHAFT COMP., GOVERNOR HOLDER ..	C2	12	8	WEIGHT, GOVERNOR	C2	12	10
PISTON	C5	15	2	SHAFT, CAM PULLEY	C6	16	2				
PLATE ASSY., BALL CONTROL	D6	32	2	SHAFT, GOVERNOR ARM	C2	12	14				
PLATE COMP., BRAKE	D6	32	6	SHAFT, ROCKER ARM	C6	16	6				
PLATE, ARRESTER NUMBER	C13	23	6	SLIDER, GOVERNOR	C2	12	13				
PLATE, BALL CONTROL	D6	32	3	SPACER, CONTROL LEVER	D2	28	8				
PLATE, LEVER CENTER	D2	28	7		D3	29	5				
PLATE, SIDE	C14	24	3	SPRING, BALL PLATE	D6	32	7				
PLATE, SPRING HOOK	D6	32	5	SPRING, BRAKE LEVER	C14	24	15				
PLUG, SPARK	C1	11	13	SPRING, CHOKE LEVER	D4	30	3				
PROTECTOR COMP., MUFFLER	C13	23	3	SPRING, CLUTCH	D6	32	11				
PROTECTOR, MUFFLER	C13	23	3	SPRING, CONTROL ADJUSTING	D1	27	8				
PULLEY COMP., CAMSHAFT	C6	16	1	SPRING, CONTROL LEVER RETURN ..	D1	27	9				
PULLEY, DRIVE	D6	32	10	SPRING, GOVERNOR	D1	27	3				
PUMP ASSY., FUEL	C8	18	1		D2	28	3				
[R]					D3	29	3				
RETAINER, VALVE SPRING	C1	11	9	SPRING, LEVER	D1	27	5				
RING SET, PISTON	C5	15	1		D2	28	5				
ROD ASSY., CONNECTING	C5	15	4	SPRING, RETURN	D4	30	1				
ROD, CHOKE	D1	27	13	SPRING, THROTTLE RETURN	D1	27	4				
	D2	28	12		D2	28	4				
	D3	29	9		D3	29	4				
				SPRING, VALVE	C1	11	8				
ROD, GOVERNOR	D1	27	2	STARTER ASSY., RECOIL	C7	17	1				
	D2	28	2					STAY, FUEL PUMP	C8	18	2
	D3	29	2					STRAINER, FUEL	C8	18	6
ROD, STOP	D4	30	4					SWITCH ASSY., ENGINE STOP	C14	24	10
ROPE, RECOIL STARTER	C7	17	4						D1	27	14
RUBBER A, TANK MOUNTING	C8	18	10						D2	28	13
RUBBER B, TANK MOUNTING	C8	18	11						D3	29	11
[T]								[T]			
				TANK, FUEL	C8	18	7				

1

FOREWORD INDEX

2

ENGINE GROUP

3

PART NUMBER INDEX

4

PART NAME INDEX

HONDA
The Power of Dreams

January 18, 2007



PARTS CATALOG NEWS

Honda Motor Co., Ltd. Service Division

PARTS CATALOG - CORRECTED

Printed in Japan

CODE NO.	14Z8B702
PARTS CATALOG NEWS	GCV160LA
NEWS NO.	001

Block No.	Ref. No.	Note	Part No.	Description	Reqd. QTY	Serial No.	Parts catalog code
					GCV 160 LA		
E-11	2	T	28400-ZMO-633ZA	STARTER ASSY., RECOIL (LONG ROPE)			
				NH1.....BLACK	1	-----	S1M
		T	28400-ZMO-633ZE	*T98*.....MTD RED	0	-----	S1M

NOTE A:PART NO. CHANGE D:NEWLY PROVIDED E:PART NO.DELETION K:REQUIRED NO. CORRECTION L:APPLICATION SERIAL NO. CORRECTION
T:APPLICATION CORRECTION Z:REMARKS CHANGE

PARTS CATALOG NEWS

BOOKNo. : 14Z8B702

Block No.	Ref. No.	Note	Part No.	Description	Reqd. QTY	Serial No.	Parts catalog code
E-28					GCV 160 LA		

E-28 LABEL

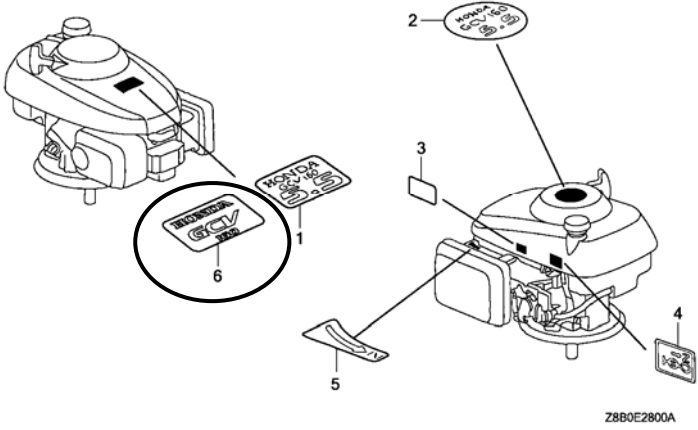

Z8B0E2800A

E-28	1	E	87101-ZM0-020	*PARTS NO. DELETION			
	6	D	87101-ZM0-020	MARK, EMBLEM (GCV160)	1	-----	A1A

NOTE A:PART NO. CHANGE D:NEWLY PROVIDED E:PART NO.DELETION K:REQUIRED NO. CORRECTION L:APPLICATION SERIAL NO. CORRECTION
T:APPLICATION CORRECTION Z:REMARKS CHANGE

February 25, 2007



PARTS CATALOG NEWS

Honda Motor Co., Ltd. Service Division

PARTS CATALOG - CORRECTED

Printed in Japan

CODE NO.	14Z8B702
PARTS CATALOG NEWS	GCV160LA
NEWS NO.	002

Block No.	Ref. No.	Note	Part No.	Description	Reqd. QTY	Serial No.	Parts catalog code
E-19	1	D	11344-ZOL-800	GROMMET A, RR. COVER (8X16X8)	1	-----	S1A, S3A

NOTE A:PART NO. CHANGE D:NEWLY PROVIDED E:PART NO.DELETION K:REQUIRED NO. CORRECTION L:APPLICATION SERIAL NO. CORRECTION
T:APPLICATION CORRECTION Z:REMARKS CHANGE

April 08, 2007



PARTS CATALOG NEWS

Honda Motor Co., Ltd. Service Division

PARTS CATALOG - CORRECTED

Printed in Japan

CODE NO.	14Z8B702
PARTS CATALOG NEWS	GCV160LA
NEWS NO.	003

Block No.	Ref. No.	Note	Part No.	Description	Reqd. QTY	Serial No.	Parts catalog code
E-28		LABEL			GCV 160 LA		

ILLUSTRATION CORRECTED

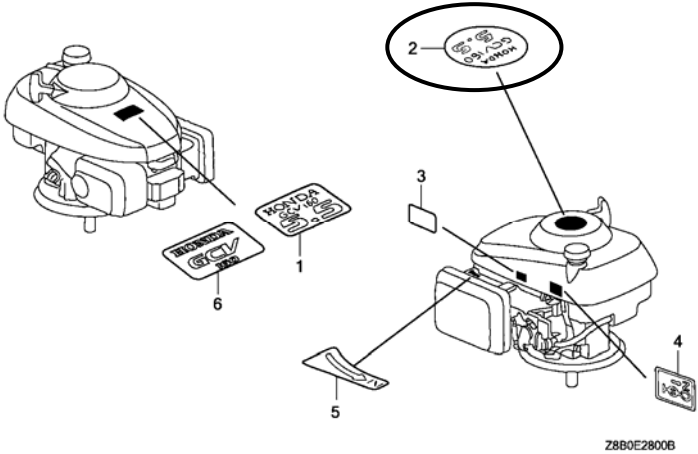

Z8B0E2800B

NOTE A:PART NO. CHANGE D:NEWLY PROVIDED E:PART NO.DELETION K:REQUIRED NO. CORRECTION L:APPLICATION SERIAL NO. CORRECTION T:APPLICATION CORRECTION Z:REMARKS CHANGE

February 24, 2008



PARTS CATALOG NEWS

Honda Motor Co., Ltd. Service Division

PARTS CATALOG - CORRECTED

Printed in Japan

CODE NO.	14Z8B702
PARTS CATALOG NEWS	GCV160LA
NEWS NO.	004

Block No.	Ref. No.	Note	Part No.	Description	Reqd. QTY GCV 160 LA	Serial No.	Parts catalog code
-----------	----------	------	----------	-------------	-------------------------------	------------	--------------------

E-14 CARBURETOR

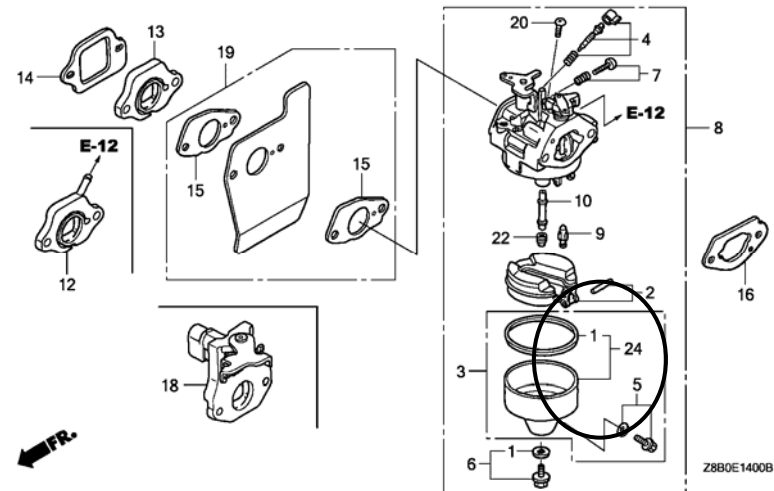

E-14	3	L	16015-887-782	CHAMBER SET, FLOAT (CARBURETOR NO.)	1	----- BB62W A E1A2	
------	---	---	---------------	--	---	--------------------	--

NOTE A:PART NO. CHANGE D:NEWLY PROVIDED E:PART NO.DELETION K:REQUIRED NO. CORRECTION L:APPLICATION SERIAL NO. CORRECTION
T:APPLICATION CORRECTION Z:REMARKS CHANGE

PARTS CATALOG NEWS

BOOKNo. : 14Z8B702

Block No.	Ref. No.	Note	Part No.	Description	Reqd. QTY	Serial No.		Parts catalog code
					GCV 160 LA			
	4	L	16016-ZG0-W00	SCREW SET (CARBURETOR NO.)	1	-----	BB62W A	E1A2
	5	L	16024-ZE1-811	SCREW SET, DRAIN (CARBURETOR NO.)	1	-----	BB62W A	E1A2
	7	L	16029-ZG0-901	SCREW SET (THROTTLE STOP) (CARBURETOR NO.)	1	-----	BB62W A	E1A2
	24	D	16015-ZOL-881	CHAMBER SET, FLOAT (CARBURETOR NO.)	1	BB65L A	-----	E1A2

NOTE A:PART NO. CHANGE D:NEWLY PROVIDED E:PART NO.DELETION K:REQUIRED NO. CORRECTION L:APPLICATION SERIAL NO. CORRECTION
T:APPLICATION CORRECTION Z:REMARKS CHANGE



PARTS CATALOG NEWS

Honda Motor Co., Ltd. Service Division

PARTS CATALOG - CORRECTED

Printed in Japan

CODE NO.	14Z8B702
PARTS CATALOG NEWS	GCV160LA
NEWS NO.	005

Block No.	Ref. No.	Note	Part No.	Description	Reqd. QTY GCV 160 LA	Serial No.	Parts catalog code
-----------	----------	------	----------	-------------	-------------------------------	------------	--------------------

E-12 FAN COVER

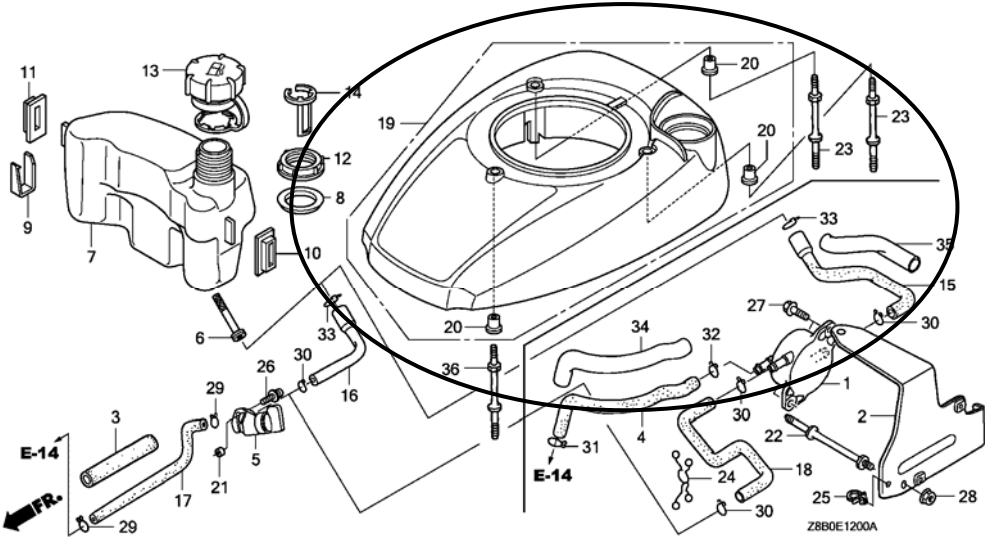

E-12	23	K	90043-ZL8-000	BOLT, STUD (H=42.5MM)	2		
	36	D	90043-ZL8-000	BOLT, STUD (H=42.5MM)	1	-----	A1A, A1AF, E1A2, N7A1, N7S1, R3A, S1A, S1M, S3A, S3H

NOTE A:PART NO. CHANGE D:NEWLY PROVIDED E:PART NO.DELETION K:REQUIRED NO. CORRECTION L:APPLICATION SERIAL NO. CORRECTION
T:APPLICATION CORRECTION Z:REMARKS CHANGE

PARTS CATALOG NEWS

BOOKNo. : 14Z8B702

Block No.	Ref. No.	Note	Part No.	Description	Reqd. QTY	Serial No.	Parts catalog code
					GCY 160 LA		
					1	----- 6702082	A2R, BHH, N1A, N1AF, N5AF, N5MF, N5R
		D	90043-Z0J-900	BOLT, STUD (H=39.5MM)	1	6702083 -----	A2R, BHH, N1A, N1AF, N5AF, N5MF, N5R
E-19	2	L	13331-357-000	KEY, SPECIAL WOODRUFF, 25X18 .	1	----- 6702082	A2R, BHH, N1A, N1AF, N5AF, N5MF, N5R
	3	L	19612-Z0L-000	PLATE, SIDE	1	----- 6702082	A2R, BHH, N1A, N1AF, N5AF, N5MF, N5R
	4	L	30500-Z0J-003	COIL ASSY., IGNITION (PHELON) (USE FOR F/W OF PHELON)	1	----- 6702082	A2R, BHH, N1A, N1AF, N5AF, N5MF, N5R
	5	L	31105-Z0J-010	FLYWHEEL ASSY. (PHELON) (USE FOR IGN. COIL OF PHELON)	1	----- 6702082	BHH
	7	L	31110-Z0J-013	FLYWHEEL COMP. (PHELON) (USE FOR IGN. COIL OF PHELON)	1	----- 6702082	A2R, N1A, N1AF, N5AF, N5MF, N5R
	8	L	32195-ZM0-800	CORD, STOP SWITCH	1	----- 6702082	A2R, BHH, N1A
	11	L	51125-Z0L-003	HOLDER, WIRE (FASTEX)	1	----- 6702082	A2R, BHH, N1A, N5R
		L	90681-959-003	CLIP A, CABLE (NIFCO) (3.8MM BLACK)	1	----- 6702082	A2R, BHH, N1A, N5R
	17	L	90013-883-000	BOLT, FLANGE, 6X12(CT200)	2	----- 6702082	A2R, BHH, N1A, N1AF, N5AF, N5MF, N5R
	19	L	90022-888-010	BOLT, FLANGE, 6X20(CT200)	1	----- 6702082	
		D	90018-ZE1-000	BOLT, FLANGE, 6X23(CT200)	1	6702083 -----	A1A, A1AF, E1A2, N7A1, N7S1, R3A, S1A, S1M, S3A, S3H
	20	L	90201-878-003	NUT, SPECIAL, 14MM	1	----- 6702082	A2R, BHH, N1A, N1AF, N5AF, N5MF, N5R

NOTE A:PART NO. CHANGE D:NEWLY PROVIDED E:PART NO.DELETION K:REQUIRED NO. CORRECTION L:APPLICATION SERIAL NO. CORRECTION
T:APPLICATION CORRECTION Z:REMARKS CHANGE

PARTS CATALOG NEWS

BOOKNo. : 14Z8B702

Block No.	Ref. No.	Note	Part No.	Description	Reqd. QTY		Serial No.	Parts catalog code
					GCV 160 LA			

E-19-1

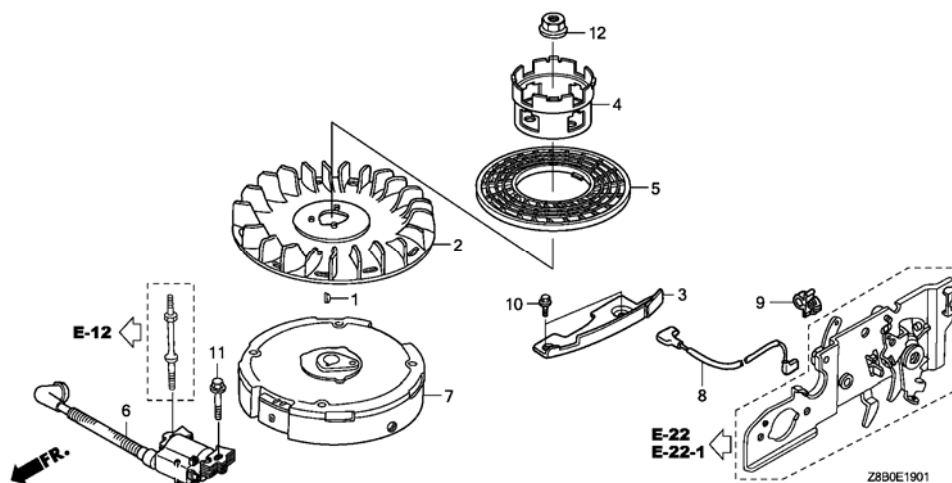

E-19-1	1	D	13331-357-000	KEY, SPECIAL WOODRUFF, 25X18 .	1	6702083	-----	A2R, BHH, N1A, N1AF, N5AF, N5MF, N5R
	2	D	19511-Z0J-900	FAN, COOLING	1	6702083	-----	A2R, BHH, N1A, N1AF, N5AF, N5MF, N5R
	3	D	19612-Z0L-000	PLATE, SIDE	1	6702083	-----	A2R, BHH, N1A, N1AF, N5AF, N5MF, N5R
	4	D	28451-Z0J-900	PULLEY, STARTER	1	6702083	-----	A2R, BHH, N1A, N1AF, N5AF, N5MF, N5R
	5	D	28452-Z0J-900	GRID, SCREEN	1	6702083	-----	A2R, BHH, N1A, N1AF, N5AF, N5MF, N5R
	6	D	30500-Z0J-004	COIL ASSY., IGNITION (TOYO) ..	1	6702083	-----	A2R, BHH, N1A, N1AF, N5AF, N5MF, N5R
	7	D	31110-Z0J-004	FLYWHEEL COMP.	1	6702083	-----	A2R, BHH, N1A, N1AF, N5AF, N5MF, N5R
	8	D	32195-Z0L-900	CORD, STOP SWITCH	1	6702083	-----	A2R, BHH, N1A
	9	D	51125-Z0L-003	HOLDER, WIRE (FASTEX)	1	6702083	-----	A2R, BHH, N1A, N5R
		D	90681-959-003	CLIP A, CABLE (NIFCO) (3. 8MM BLACK)	1	6702083	-----	A2R, BHH, N1A, N5R

NOTE A:PART NO. CHANGE D:NEWLY PROVIDED E:PART NO.DELETION K:REQUIRED NO. CORRECTION L:APPLICATION SERIAL NO. CORRECTION
T:APPLICATION CORRECTION Z:REMARKS CHANGE

PARTS CATALOG NEWS

BOOKNo. : 14Z8B702

Block No.	Ref. No.	Note	Part No.	Description	Reqd. QTY GCV 160 LA	Serial No.	Parts catalog code
	10	D	90013-883-000	BOLT, FLANGE, 6X12 (CT200)	2	6702083 -----	A2R, BHH, N1A, N1AF, N5AF, N5MF, N5R
	11	D	90018-ZE1-000	BOLT, FLANGE, 6X23 (CT200)	1	6702083	
	12	D	90201-878-003	NUT, SPECIAL, 14MM	1	6702083 -----	A2R, BHH, N1A, N1AF, N5AF, N5MF, N5R
E-22-2	11	L	35120-Z0L-801	SWITCH ASSY., ENGINE STOP	1	----- 6702082	N1AF, N5AF, N5MF, N5R
		D	35120-Z0L-901	1	6702083 -----	N1AF, N5AF, N5MF, N5R

NOTE A:PART NO. CHANGE D:NEWLY PROVIDED E:PART NO.DELETION K:REQUIRED NO. CORRECTION L:APPLICATION SERIAL NO. CORRECTION
T:APPLICATION CORRECTION Z:REMARKS CHANGE

April 06, 2008



PARTS CATALOG NEWS

Honda Motor Co., Ltd. Service Division

PARTS CATALOG - CORRECTED

Printed in Japan

CODE NO.	14Z8B702
PARTS CATALOG NEWS	GCV160LA
NEWS NO.	006

Block No.	Ref. No.	Note	Part No.	Description	Reqd. QTY	Serial No.	Parts catalog code

ENGINE SERIAL No. OF GCV160LA CORRECTED

Model	Type	Parts catalogue type	Applicable engine serial No.
GCV160LA	A1A	A1A	GJAEA-5386303~
	A1AF	A1AF	
	A2R	A2R	
	BHH	BHH	
	E1A2	E1A2	GJAEA-8018820~
	N1A	N1A	GJAEA-5386303~
	N1AF	N1AF	
	N5AF	N5AF	
	N5MF	N5MF	
	N5R	N5R	
	N7A1	N7A1	
	N7S1	N7S1	GJAEA-8018820~
	R3A	R3A	
	S1A	S1A	
	S1M	S1M	GJAEA-5386303~
S3A	S3A		
S3H	S3H		

NOTE A:PART NO. CHANGE D:NEWLY PROVIDED E:PART NO.DELETION K:REQUIRED NO. CORRECTION L:APPLICATION SERIAL NO. CORRECTION
 T:APPLICATION CORRECTION Z:REMARKS CHANGE

PARTS CATALOG NEWS

BOOKNo. : 14Z8B702

Block No.	Ref. No.	Note	Part No.	Description	Reqd. QTY		Serial No.	Parts catalog code
					GCY 160 LA			
E-14	3	L	16015-887-782	CHAMBER SET, FLOAT	1		----- BB62W A	A1A, A2R, BHH, N1A
				(CARBURETOR NO.)	1		----- BB62Y A	N7A1, N7S1
				(CARBURETOR NO.)	1		----- BB62Z A	R3A, S1A, S3A
				(CARBURETOR NO.)	1		----- BB65A A	A1AF, N1AF, N5AF, N5MF, N5R
				(CARBURETOR NO.)	1		----- BB65E A	S1M, S3H
	4	L	16016-ZG0-W00	SCREW SET	1		----- BB62W A	E1A2
				(CARBURETOR NO.)			BB62W B -----	E1A2
	5	L	16024-ZE1-811	SCREW SET, DRAIN	1		----- BB62W A	A1A, A2R, BHH, N1A
				(CARBURETOR NO.)	1		----- BB62Y A	N7A1, N7S1
				(CARBURETOR NO.)	1		----- BB62Z A	R3A, S1A, S3A
				(CARBURETOR NO.)	1		----- BB65A A	A1AF, N1AF, N5AF, N5MF, N5R
				(CARBURETOR NO.)	1		----- BB65E A	S1M, S3H
	7	L	16029-ZG0-901	SCREW SET (THROTTLE STOP)	1		----- BB62W A	E1A2
				(CARBURETOR NO.)			BB62W B -----	E1A2
	24	T	16015-Z0L-881	CHAMBER SET, FLOAT	1		BB62W B -----	A1A, A2R, BHH, N1A
				(CARBURETOR NO.)	1		BB62Y B -----	N7A1, N7S1
				(CARBURETOR NO.)	1		BB62Z B -----	R3A, S1A, S3A
				(CARBURETOR NO.)	1		BB65A B -----	A1AF, N1AF, N5AF, N5MF, N5R
				(CARBURETOR NO.)	1		BB65E B -----	S1M, S3H

NOTE A:PART NO. CHANGE D:NEWLY PROVIDED E:PART NO.DELETION K:REQUIRED NO. CORRECTION L:APPLICATION SERIAL NO. CORRECTION
T:APPLICATION CORRECTION Z:REMARKS CHANGE

April 27, 2008



PARTS CATALOG NEWS

Honda Motor Co., Ltd. Service Division

PARTS CATALOG - CORRECTED

Printed in Japan

CODE NO.	14Z8B702
PARTS CATALOG NEWS	GCV160LA
NEWS NO.	007

Block No.	Ref. No.	Note	Part No.	Description	Reqd. QTY GCV 160 LA	Serial No.	Parts catalog code
E-3	6	L	14711-Z0J-000	VALVE, IN. (ROCKNEL)	1	----- 6330748	A1A, A1AF, A2R, BHH, N1A, N1AF, N5AF, N5MF, N5R, N7A1, N7S1, S1A, S1M S3A, S3H
		D	14711-Z0J-800	VALVE, IN.	1	6330749 -----	A1A, A1AF, A2R, BHH, N1A, N1AF, N5AF, N5MF, N5R, N7A1, N7S1, S1A, S1M S3A, S3H
E-12	7	L	17511-Z0L-000	TANK, FUEL	1	----- 6183839	A1A, A1AF, A2R, BHH, N1A, N1AF, N5AF, N5MF, N5R, N7A1, N7S1, S1A, S1M S3A, S3H
		D	17511-Z0L-010	1	6183840 -----	A1A, A1AF, A2R, BHH, N1A, N1AF, N5AF, N5MF, N5R, N7A1, N7S1, S1A, S1M S3A, S3H

NOTE A:PART NO. CHANGE D:NEWLY PROVIDED E:PART NO. DELETION K:REQUIRED NO. CORRECTION L:APPLICATION SERIAL NO. CORRECTION
T:APPLICATION CORRECTION Z:REMARKS CHANGE

May 19, 2008



PARTS CATALOG NEWS

Honda Motor Co., Ltd. Service Division

PARTS CATALOG - CORRECTED

Printed in Japan

CODE NO.	14Z8B702
PARTS CATALOG NEWS	GCV160LA
NEWS NO.	008

Block No.	Ref. No.	Note	Part No.	Description	Reqd. QTY GCV 160 LA	Serial No.	Parts catalog code
-----------	----------	------	----------	-------------	-------------------------------	------------	--------------------

E-14 CARBURETOR

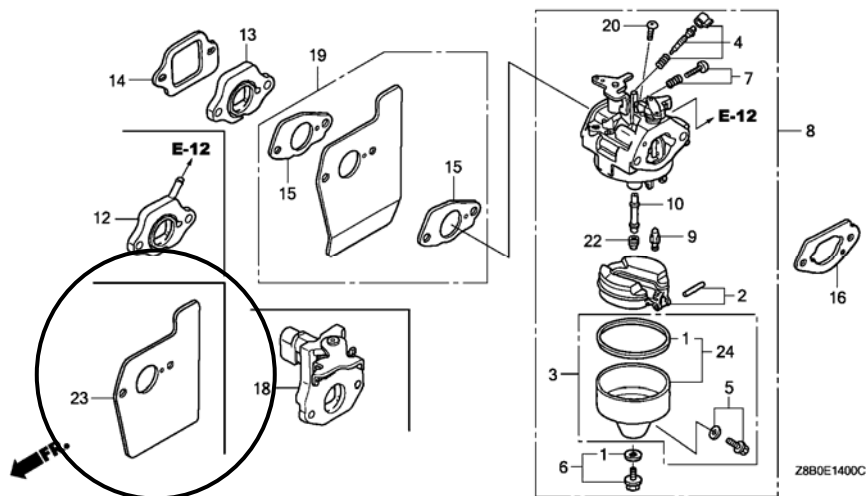

E-14	15	L	16221-883-800	PACKING, CARBURETOR	2	----- 6349022	A1A, A1AF, A2R, BHH, N1A, N1AF, N5AF, N5MF, N5R, N7A1, N7S1, S1A, S1M, S3A, S3H
------	----	---	---------------	---------------------------	---	---------------	---

NOTE A:PART NO. CHANGE D:NEWLY PROVIDED E:PART NO.DELETION K:REQUIRED NO. CORRECTION L:APPLICATION SERIAL NO. CORRECTION
T:APPLICATION CORRECTION Z:REMARKS CHANGE

PARTS CATALOG NEWS

BOOKNo. : 14Z8B702

Block No.	Ref. No.	Note	Part No.	Description	Reqd. QTY	Serial No.	Parts catalog code
					GCY 160 LA		
	19	L	19650-ZMO-000	GUIDE COMP., AIR	1	----- 6349022	A1A, A1AF, A2R, BHH, N1A, N1AF, N5AF, N5MF, N5R, N7A1, N7S1, S1A, S1M S3A, S3H
	23	D	19651-ZOL-000	GUIDE, AIR	1	6349023 -----	A1A, A1AF, A2R, BHH, N1A, N1AF, N5AF, N5MF, N5R, N7A1, N7S1, S1A, S1M S3A, S3H
E-15	3	L	17220-ZMO-000	CASE ASSY., AIR CLEANER	1	----- 6624355	A1A, A1AF, A2R, BHH, N1A, N1AF, N5AF, N5MF, N5R, N7A1, N7S1, S1A, S1M S3A, S3H
		D	17220-ZMO-010	1	6624356 -----	A1A, A1AF, A2R, BHH, N1A, N1AF, N5AF, N5MF, N5R, N7A1, N7S1, S1A, S1M S3A, S3H
	6	L	90003-ZMO-000	BOLT, FLANGE, 6X86 (CT200)	2	----- 6349022	A1A, A1AF, A2R, BHH, N1A, N1AF, N5AF, N5MF, N5R, N7A1, N7S1, S1A, S1M S3A, S3H
		D	90003-ZMO-010	BOLT, FLANGE, 6X83.5 (CT200) ..	2	6349023 -----	A1A, A1AF, A2R, BHH, N1A, N1AF, N5AF, N5MF, N5R, N7A1, N7S1, S1A, S1M S3A, S3H
	7	L	95701-06014-08	BOLT, FLANGE, 6X14	1	----- 6624355	A1A, A1AF, A2R, BHH, N1A, N1AF, N5AF, N5MF, N5R, N7A1, N7S1, S1A, S1M S3A, S3H
E-22	2	L	16555-ZOL-800	ROD, GOVERNOR	1	----- 6349022	A1A, BHH, N7A1, N7S1
		D	16555-ZOL-801	1	6349023 -----	A1A, BHH, N7A1, N7S1
E-22-1	2	L	16555-ZOL-800	ROD, GOVERNOR	1	----- 6349022	A2R, N1A
		D	16555-ZOL-801	1	6349023 -----	A2R, N1A
E-22-2	2	L	16555-ZOL-800	ROD, GOVERNOR	1	----- 6349022	A1AF, N1AF, N5AF, N5MF, N5R, S1A, S1M, S3A, S3H
		D	16555-ZOL-801	1	6349023 -----	A1AF, N1AF, N5AF, N5MF, N5R, S1A, S1M, S3A, S3H

NOTE A:PART NO.CHANGE D:NEWLY PROVIDED E:PART NO.DELETION K:REQUIRED NO. CORRECTION L:APPLICATION SERIAL NO. CORRECTION
T:APPLICATION CORRECTION Z:REMARKS CHANGE

August 31, 2008



PARTS CATALOG NEWS

Honda Motor Co., Ltd. Service Division

PARTS CATALOG - CORRECTED

Printed in Japan

CODE NO.	14Z8B702
PARTS CATALOG NEWS	GCV160LA
NEWS NO.	009

Block No.	Ref. No.	Note	Part No.	Description	Reqd. QTY	Serial No.	Parts catalog code
					GCV 160 LA		
E-12	19	L	19610-ZOL-850ZA	COVER COMP., FAN *NH1*.....BLACK	1	----- 6702082	A1A, A1AF, A2R, BHH, N1A, N1AF, N5AF, N5MF, N7A1, N7S1, S3H
		L	19610-ZOL-850ZB	*T89*.....CRAFTSMAN RED	1	----- 6702082	BHH
		L	19610-ZOL-850ZC	*T93*.....HUSQVARNA GRAY	1	----- 6702082	BHH
		L	19610-ZOL-850ZD	*T98*.....MTD RED	1	----- 6702082	S1M, S3H
		L	19610-ZOL-850ZE	*R280*.....POWER RED	1	----- 6702082	N5R
		L	19610-ZOL-860ZA	*NH1*.....BLACK	1	----- 6702082	S1A, S3A
		L	19610-ZOL-860ZC	*T89*.....CRAFTSMAN RED	1	----- 6702082	S3A
		L	19610-ZOL-860ZD	*T93*.....HUSQVARNA GRAY	1	----- 6702082	S3A
		L	19610-ZOL-860ZE	*T98*.....MTD RED	1	----- 6702082	S3A
		D	19610-ZOL-851ZA	*NH1*.....BLACK	1	6702083 -----	A1A, A1AF, A2R, BHH, N1A, N1AF, N5AF, N5MF, N7A1, N7S1, S3H
		D	19610-ZOL-851ZB	*T89*.....CRAFTSMAN RED	1	6702083 -----	BHH
		D	19610-ZOL-851ZC	*T93*.....HUSQVARNA GRAY	1	6702083 -----	BHH
		D	19610-ZOL-851ZD	*T98*.....MTD RED	1	6702083 -----	S1M, S3H
		D	19610-ZOL-851ZE	*R280*.....POWER RED	1	6702083 -----	N5R

NOTE A:PART NO. CHANGE D:NEWLY PROVIDED E:PART NO. DELETION K:REQUIRED NO. CORRECTION L:APPLICATION SERIAL NO. CORRECTION
T:APPLICATION CORRECTION Z:REMARKS CHANGE

PARTS CATALOG NEWS

BOOKNo. : 14Z8B702

Block No.	Ref. No.	Note	Part No.	Description	Reqd. QTY	Serial No.	Parts catalog code
		D	19610-ZOL-861ZA	*NH1*.....BLACK	1	6702083 -----	S1A, S3A
		D	19610-ZOL-861ZC	*T89*.....CRAFTSMAN RED	1	6702083 -----	S3A
		D	19610-ZOL-861ZD	*T93*.....HUSQVARNA GRAY	1	6702083 -----	S3A
		D	19610-ZOL-861ZE	*T98*.....MTD RED	1	6702083 -----	S3A
E-19-1	12	E	90201-878-003	*PARTS NO. DELETION			
		D	90201-Z0T-800	NUT, SPECIAL, 14MM	1	6702083 -----	A2R, BHH, N1A, N1AF, N5AF, N5MF, N5R

NOTE A:PART NO. CHANGE D:NEWLY PROVIDED E:PART NO.DELETION K:REQUIRED NO. CORRECTION L:APPLICATION SERIAL NO. CORRECTION
 T:APPLICATION CORRECTION Z:REMARKS CHANGE

September 19, 2008



PARTS CATALOG NEWS

Honda Motor Co., Ltd. Service Division

PARTS CATALOG - CORRECTED

Printed in Japan

CODE NO.	14Z8B702
PARTS CATALOG NEWS	GCV160LA
NEWS NO.	010

Block No.	Ref. No.	Note	Part No.	Description	Reqd. QTY	Serial No.		Parts catalog code
					GCV 160 LA			
E-12	7	T	17511-ZOL-000	TANK, FUEL	0	-----	-----	E1A2, R3A
		T	17511-ZOL-010	1	-----	-----	E1A2, R3A

NOTE A:PART NO. CHANGE D:NEWLY PROVIDED E:PART NO.DELETION K:REQUIRED NO. CORRECTION L:APPLICATION SERIAL NO. CORRECTION
T:APPLICATION CORRECTION Z:REMARKS CHANGE

September 28, 2008



PARTS CATALOG NEWS

Honda Motor Co., Ltd. Service Division

PARTS CATALOG - CORRECTED

Printed in Japan

CODE NO.	14Z8B702
PARTS CATALOG NEWS	GCV160LA
NEWS NO.	011

Block No.	Ref. No.	Note	Part No.	Description	Reqd. QTY	Serial No.	Parts catalog code
					GCV 160 LA		
E-14	8	L	16100-ZOL-003	CARBURETOR ASSY. (BB62W A) ...	1	----- 7055344	A1A, A2R, BHH, N1A
		L	16100-ZOL-861	CARBURETOR ASSY. (BB65A A) ...	1	----- 7065311	A1AF, N1AF, N5AF, N5MF, N5R
		L	16100-ZOL-871	CARBURETOR ASSY. (BB65E A) ...	1	----- 7037043	S1M, S3H
		D	16100-ZOL-013	CARBURETOR ASSY. (BB62W B) ...	1	7055345 -----	A1A, A2R, BHH, N1A
		D	16100-ZOL-862	CARBURETOR ASSY. (BB65A B) ...	1	7065312 -----	A1AF, N1AF, N5AF, N5MF, N5R
		D	16100-ZOL-872	CARBURETOR ASSY. (BB65E B) ...	1	7037044 -----	S1M, S3H

NOTE A:PART NO. CHANGE D:NEWLY PROVIDED E:PART NO. DELETION K:REQUIRED NO. CORRECTION L:APPLICATION SERIAL NO. CORRECTION
T:APPLICATION CORRECTION Z:REMARKS CHANGE

October 16, 2008



PARTS CATALOG NEWS

Honda Motor Co., Ltd. Service Division

PARTS CATALOG - CORRECTED

Printed in Japan

CODE NO.	14Z8B702
PARTS CATALOG NEWS	GCV160LA
NEWS NO.	012

Block No.	Ref. No.	Note	Part No.	Description	Reqd. QTY	Serial No.	Parts catalog code
					GCV 160 LA		
E-11	1	T	28400-ZL8-023ZA	STARTER ASSY., RECOIL *NH1*.....BLACK	1	-----	N5R
E-12	19	T	19610-Z0L-851ZA	COVER COMP., FAN *NH1*.....BLACK	1	-----	N5R

E-28 LABEL

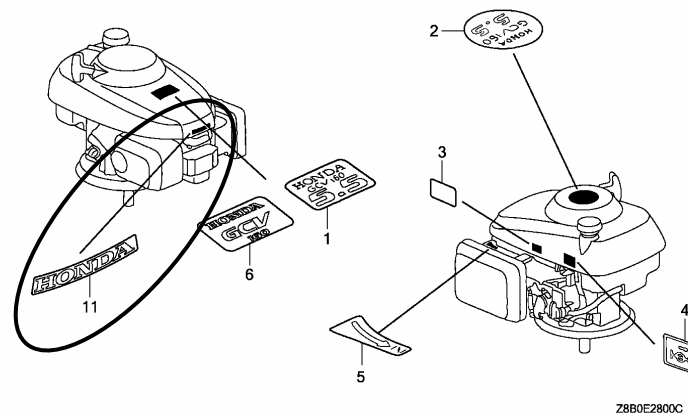

Z8B0E2800C

NOTE A:PART NO. CHANGE D:NEWLY PROVIDED E:PART NO.DELETION K:REQUIRED NO. CORRECTION L:APPLICATION SERIAL NO. CORRECTION
T:APPLICATION CORRECTION Z:REMARKS CHANGE

PARTS CATALOG NEWS

BOOKNo. : 14Z8B702

Block No.	Ref. No.	Note	Part No.	Description	Reqd. QTY	Serial No.		Parts catalog code
					GCV 160 LA			
E-28	11	D	87531-Z0Y-M11ZA	MARK, HONDA *TYPE1* (RED)	1	-----	-----	N5R
		D	87531-Z0Y-M11ZB	MARK, HONDA *TYPE2* (BLACK)	1	-----	-----	N5R

NOTE A:PART NO. CHANGE D:NEWLY PROVIDED E:PART NO.DELETION K:REQUIRED NO. CORRECTION L:APPLICATION SERIAL NO. CORRECTION
T:APPLICATION CORRECTION Z:REMARKS CHANGE



PARTS CATALOG NEWS

Honda Motor Co., Ltd. Service Division

PARTS CATALOG - CORRECTED

Printed in Japan

CODE NO.	14Z8B702
PARTS CATALOG NEWS	GCV160LA
NEWS NO.	013

Block No.	Ref. No.	Note	Part No.	Description	Reqd. QTY GCV 160 LA	Serial No.	Parts catalog code
-----------	----------	------	----------	-------------	-------------------------------	------------	--------------------

E-12 FAN COVER

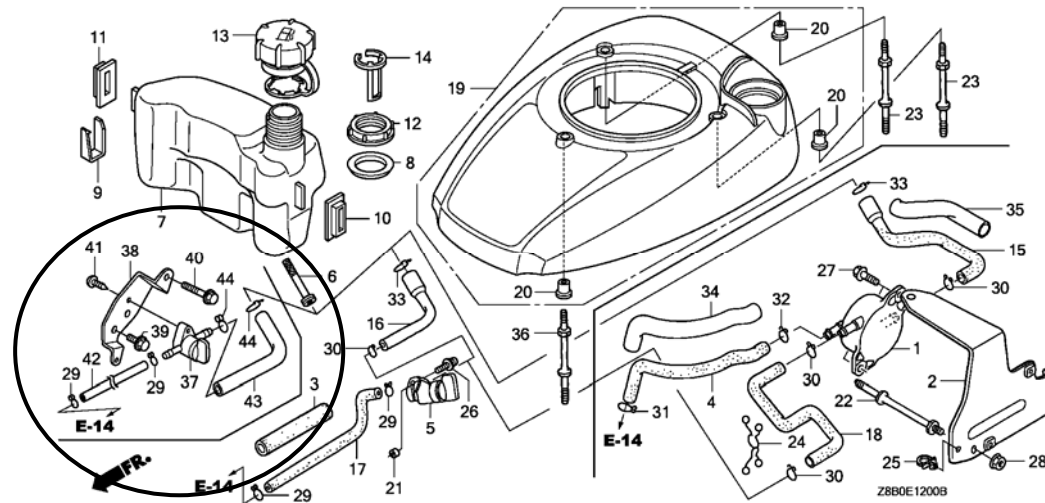

E-12	3	L	16854-ZH8-000	RUBBER, SUPPORTER (107MM)	1	----- 6901760	S1A, S1M, S3A, S3H
	5	L	16950-ZM0-003	COCK ASSY., FUEL	1	----- 6901760	S1A, S1M, S3A, S3H

NOTE A:PART NO. CHANGE D:NEWLY PROVIDED E:PART NO.DELETION K:REQUIRED NO. CORRECTION L:APPLICATION SERIAL NO. CORRECTION
T:APPLICATION CORRECTION Z:REMARKS CHANGE

PARTS CATALOG NEWS

BOOKNo. : 14Z8B702

Block No.	Ref. No.	Note	Part No.	Description	Reqd. QTY	Serial No.	Parts catalog code
					GCY 160 LA		
	16	L	17701-ZOL-810	TUBE, FUEL TANK	1	----- 6901760	S1A, S1M, S3A, S3H
	17	L	17702-ZMO-800	TUBE, FUEL	1	----- 6901760	S1A, S1M, S3A, S3H
	21	L	91501-ZOL-800	COLLAR, FUEL COCK	1	----- 6901760	S1A, S1M, S3A, S3H
	26	L	93891-05010-08	SCREW-WASHER, 5X10	1	----- 6901760	S1A, S1M, S3A, S3H
	30	L	95002-02100	CLIP, TUBE (B10)	1	----- 6901760	S1A, S1M, S3A, S3H
	33	L	95002-70000	CLIP, TUBE (C11)	1	----- 6901760	S1A, S1M, S3A, S3H
	37	D	16950-ZOY-003	COCK ASSY., FUEL	1	6901761 -----	S1A, S1M, S3A, S3H
	38	D	16961-ZOL-900	STAY, FUEL COCK	1	6901761 -----	S1A, S1M, S3A, S3H
	39	D	90013-883-000	BOLT, FLANGE, 6X12 (CT200)	1	6901761 -----	S1A, S1M, S3A, S3H
	40	D	90015-883-000	BOLT, FLANGE, 6X28 (CT200)	1	6901761 -----	S1A, S1M, S3A, S3H
	41	D	93913-25220	SCREW, TAPPING, 5X12 (PO)	1	6901761 -----	S1A, S1M, S3A, S3H
	42	D	95001-45110-40	TUBE, FUEL, 4. 5X110 (95001-45001-60M)	1	6901761 -----	S1A, S1M, S3A, S3H
	43	D	95001-75160-40	TUBE, FUEL, 7. 3X160 (95001-75001-60M)	1	6901761 -----	S1A, S1M, S3A, S3H
	44	D	95002-02120	CLIP, TUBE (B12)	2	6901761 -----	S1A, S1M, S3A, S3H
E-14	8	L	16100-ZOL-851	CARBURETOR ASSY. (BB62Z A) ...	1	----- 7161134	S1A, S3A
		D	16100-ZOL-852	CARBURETOR ASSY. (BB62Z B) ...	1	7161135 -----	S1A, S3A

NOTE A:PART NO. CHANGE D:NEWLY PROVIDED E:PART NO.DELETION K:REQUIRED NO. CORRECTION L:APPLICATION SERIAL NO. CORRECTION
T:APPLICATION CORRECTION Z:REMARKS CHANGE

PARTS CATALOG NEWS

BOOKNo. : 14Z8B702

Block No.	Ref. No.	Note	Part No.	Description	Reqd. QTY	Serial No.	Parts catalog code
					GCV 160 LA		

E-19 FLYWHEEL (ALUMINUM) /IGNITION COIL

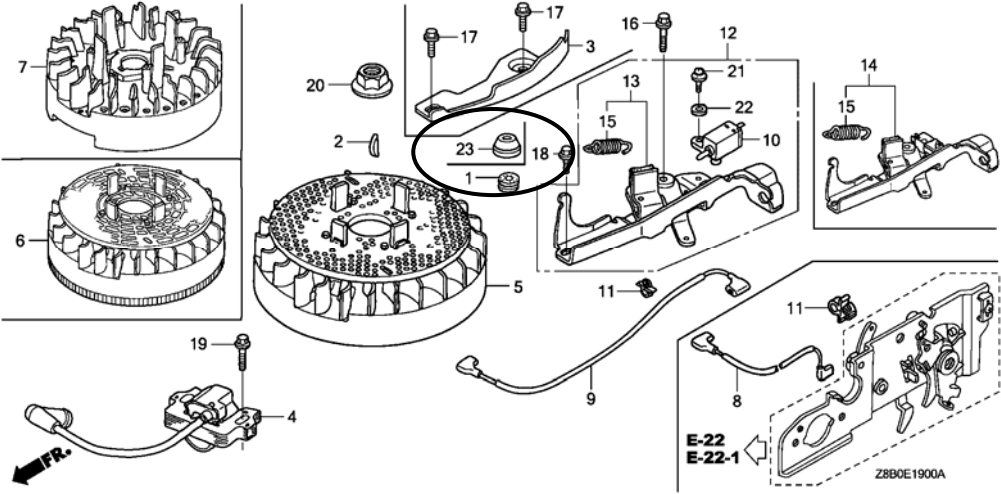

E-19	1	L	11344-MB0-000	GROMMET A, RR. COVER (8X16X6.6)	1	----- 7132770	S1A, S3A
		L	11344-ZOL-800	GROMMET A, RR. COVER (8X16X8)	1	----- 7132770	S1A, S3A
	12	L	75100-ZMO-000	BRAKE ASSY.	1	----- 7132770	A1A, A1AF, S1M, S3H
	13	L	75110-ZOL-800	BRAKE SUB ASSY.	1	----- 7132770	S1A, S3A
		D	75110-ZOL-900	1	7132771 -----	A1A, A1AF, S1M, S3H
		D	75110-ZOY-000	1	7132771 -----	S1A, S3A
	23	D	91601-ZOL-300	GROMMET, BRAKE PLATE	1	7132771 -----	S1A, S3A

NOTE A:PART NO. CHANGE D:NEWLY PROVIDED E:PART NO. DELETION K:REQUIRED NO. CORRECTION L:APPLICATION SERIAL NO. CORRECTION
T:APPLICATION CORRECTION Z:REMARKS CHANGE

PARTS CATALOG NEWS

BOOKNo. : 14Z8B702

Block No.	Ref. No.	Note	Part No.	Description	Reqd. QTY	Serial No.	Parts catalog code
					GCV 160 LA		
E-22-2			CONTROL (3)				

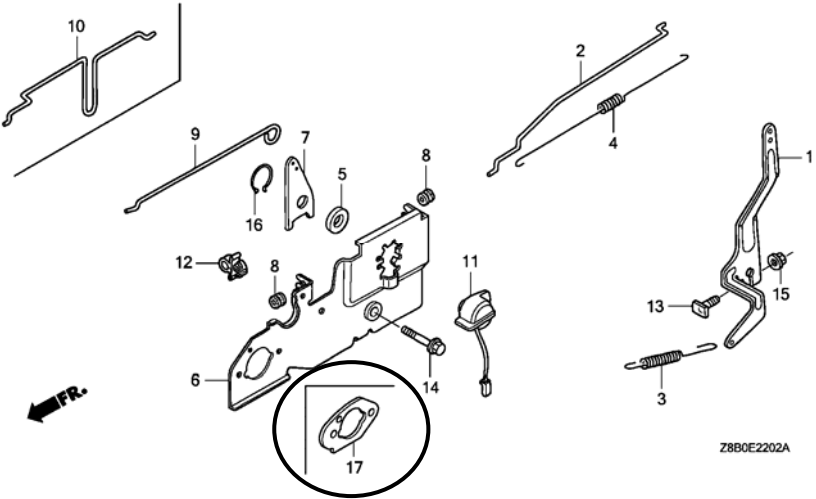

E-22-2	6	L	16580-ZOL-810	BASE COMP., CONTROL	1	----- 6901760	S1A, S1M, S3A, S3H
	14	L	90016-ZE8-000	BOLT, FLANGE, 6X45 (CT200)	1	----- 6901760	S1A, S1M, S3A, S3H
	17	D	16221-ZOL-900	SPACER, CARBURETOR	1	6901761 -----	S1A, S1M, S3A, S3H

NOTE A:PART NO. CHANGE D:NEWLY PROVIDED E:PART NO.DELETION K:REQUIRED NO. CORRECTION L:APPLICATION SERIAL NO. CORRECTION
T:APPLICATION CORRECTION Z:REMARKS CHANGE

February 09, 2009



PARTS CATALOG NEWS

Honda Motor Co., Ltd. Service Division

PARTS CATALOG - CORRECTED

Printed in Japan

CODE NO.	14Z8B702
PARTS CATALOG NEWS	GCV160LA
NEWS NO.	014

Block No.	Ref. No.	Note	Part No.	Description	Reqd. QTY GCV 160 LA	Serial No.	Parts catalog code
-----------	----------	------	----------	-------------	-------------------------------	------------	--------------------

E-28 LABEL

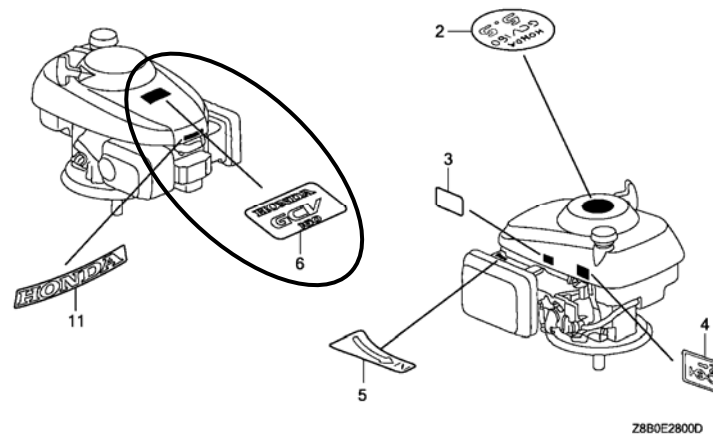

E-28	1	E	87101-ZMO-010	*PARTS NO. DELETION			
	6	T	87101-ZMO-020	MARK, EMBLEM (GCV160)	1	-----	A1AF, A2R, E1A2, N1A, N1AF, N5AF, N5MF, S1A

NOTE A:PART NO. CHANGE D:NEWLY PROVIDED E:PART NO.DELETION K:REQUIRED NO. CORRECTION L:APPLICATION SERIAL NO. CORRECTION
T:APPLICATION CORRECTION Z:REMARKS CHANGE